

Oldcastle BuildingEnvelope®

1-866-Oldcastle (653-2278) - www.obe.com

RELIANCE™ UNIT WALL - CAPTURED - STRUCTURAL TAPE GLAZED 2-1/2" X 8" W/ 1" GLAZING

Elevation

Anchoring Details

H1601-Dead-Load-Anchor
H1602-Wind-Load-Anchor
V1601-Typical-Anchor
V1603-Anchor-90-Outside-Corner
V1605-Anchor-90-Inside-Corner

Sunshade Details

H1690-Sunshade-Anchor-Jamb-Int
H1694-Sunshade-Anchor-90-OSC
V1690-Sunshade-Anchor-Jamb
V1692-Sunshade-Anchor-Vertical
V1694-Sunshade-Anchor-90-OSC

Horizontal Details

H1653-Head-Horizontal-MultiSpan
H1654-Head-Horizontal-SingleSpan
H1660-Stack-Joint-Vision-Over-Spandrel
H1661-Stack-Joint-Vision-Over-Spandrel-Shear-Sleeve-Angle
H1662-Intermediate-Horizontal-Spandrel-Over-Vision
H1663-Intermediate-Horizontal-Vision-Over-Vision
H1664-Intermediate-Horizontal-Shadow-Box-Over-Vision
H1665-Stack-Joint-Vision-Over-Shadow-Box
H1666-Stack-Joint-Vision-Over-Shadow-Box-Shear-Sleeve-Angle
H1670-Dead-Load-Sill

H1680-Horizontal-DrHd-OHSC
H1681-Horizontal-DrHd-OHCC
H1682-Horizontal-DrHd-Thermal
H1683-Horizontal-OpWin-Over-Vision
H1684-Horizontal-Shadow-Box-Over-OpWin

Vertical Details

V1660-Intermediate-Vertical-Vision
V1661-Intermediate-Vertical-Spandrel
V1662-Intermediate-Vertical-Shadow-Box
V1663-Intermediate-Vertical-Stack-Joint
V1664-Intermediate-Vertical-Stack-Joint-Shear-Sleeve-Angle
V1665-Jamb-Vertical-Vision
V1666-Jamb-Vertical-Spandrel
V1667-Jamb-Vertical-Shadow-Box
V1668-Jamb-Vertical-Stack-Joint
V1669-2-Piece-Jamb-Option
V1681-Vertical-DrJb-Std
V1682-Vertical-DrJb-Thermal
V1683-Vertical-OpWin

Corner Details

V1670-90-Outside-Corner-Vision
V1671-90-Outside-Corner-Stack-Joint
V1672-90-Outside-Corner-Spandrel
V1673-90-Outside-Corner-Shadow-Box
V1675-90-Inside-Corner-Vision

V1676-90-Inside-Corner-Stack-Joint
V1677-90-Inside-Corner-Spandrel
V1678-90-Inside-Corner-Shadow-Box

Table of Contents

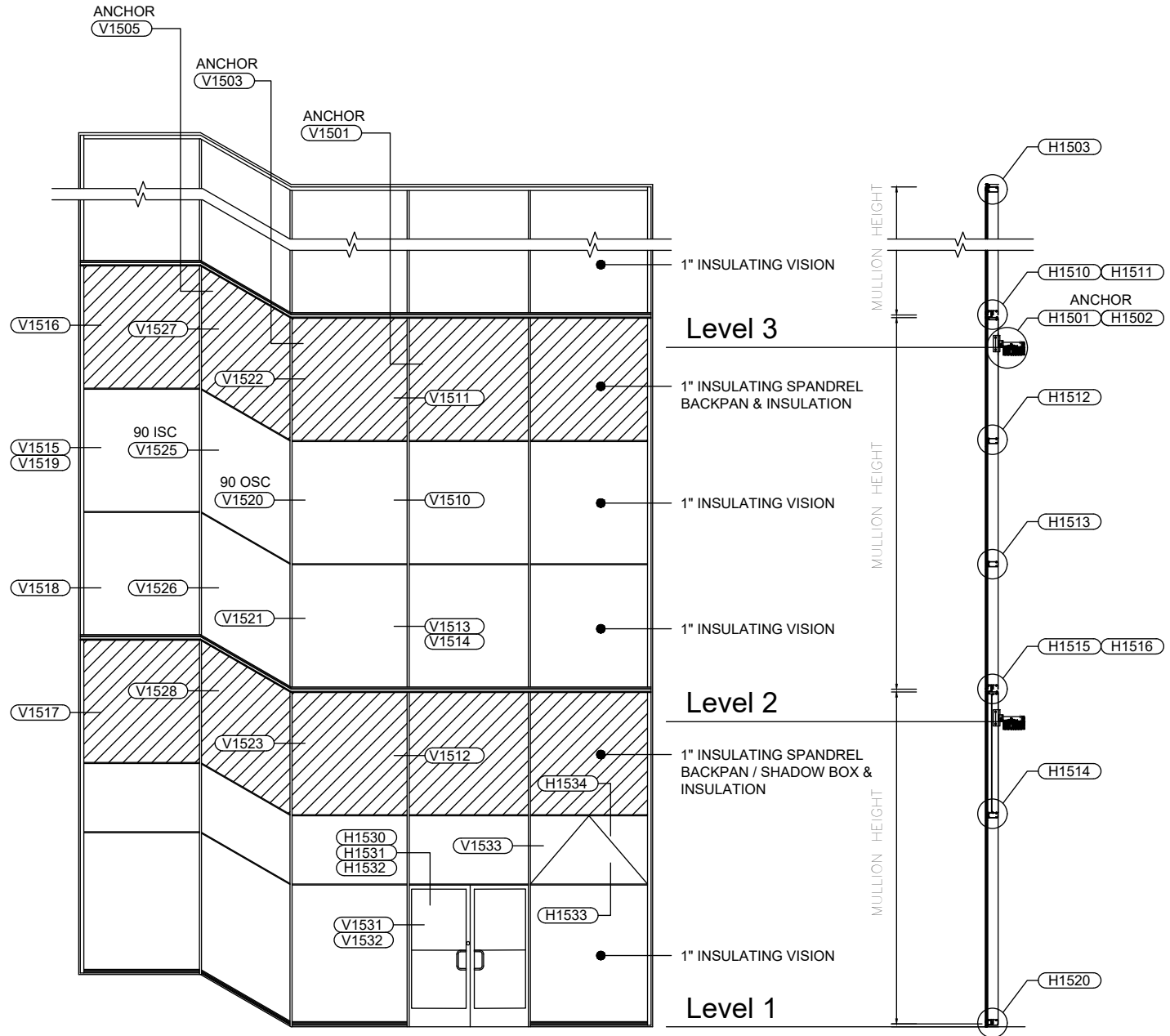
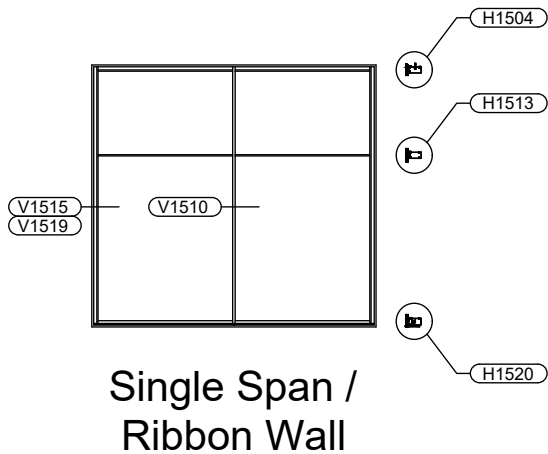
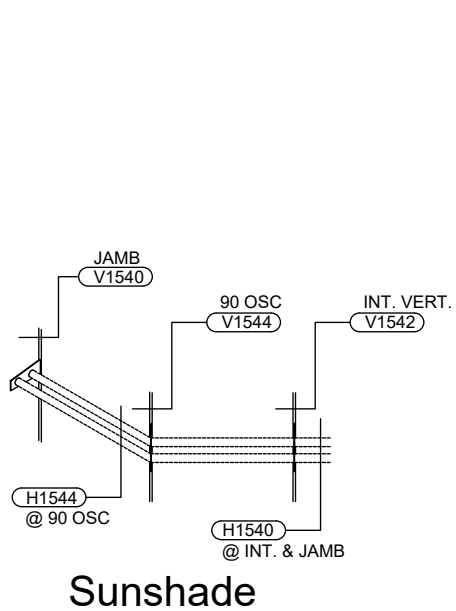

Reliance™ Unit Wall - Non-Captured - Structural Tape Glazed 2-1/2" x 6-1/4" w/ 1" Glazing - Elevation

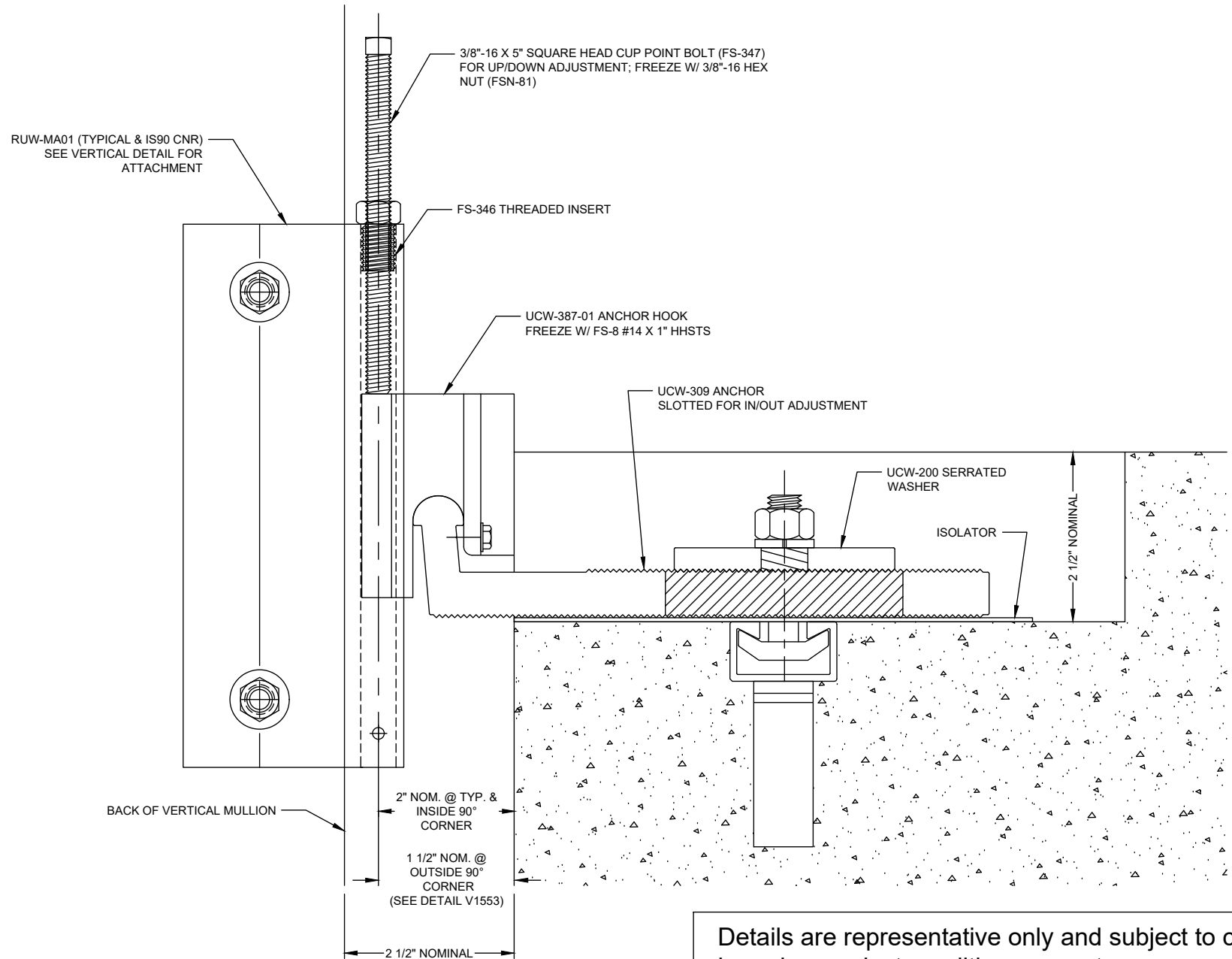

Reliance™ Unit Wall Deadload Anchor @ Floor Slab - H1501

RUW-MA01 (TYPICAL & IS90 CNR)
SEE VERTICAL DETAIL FOR
ATTACHMENT

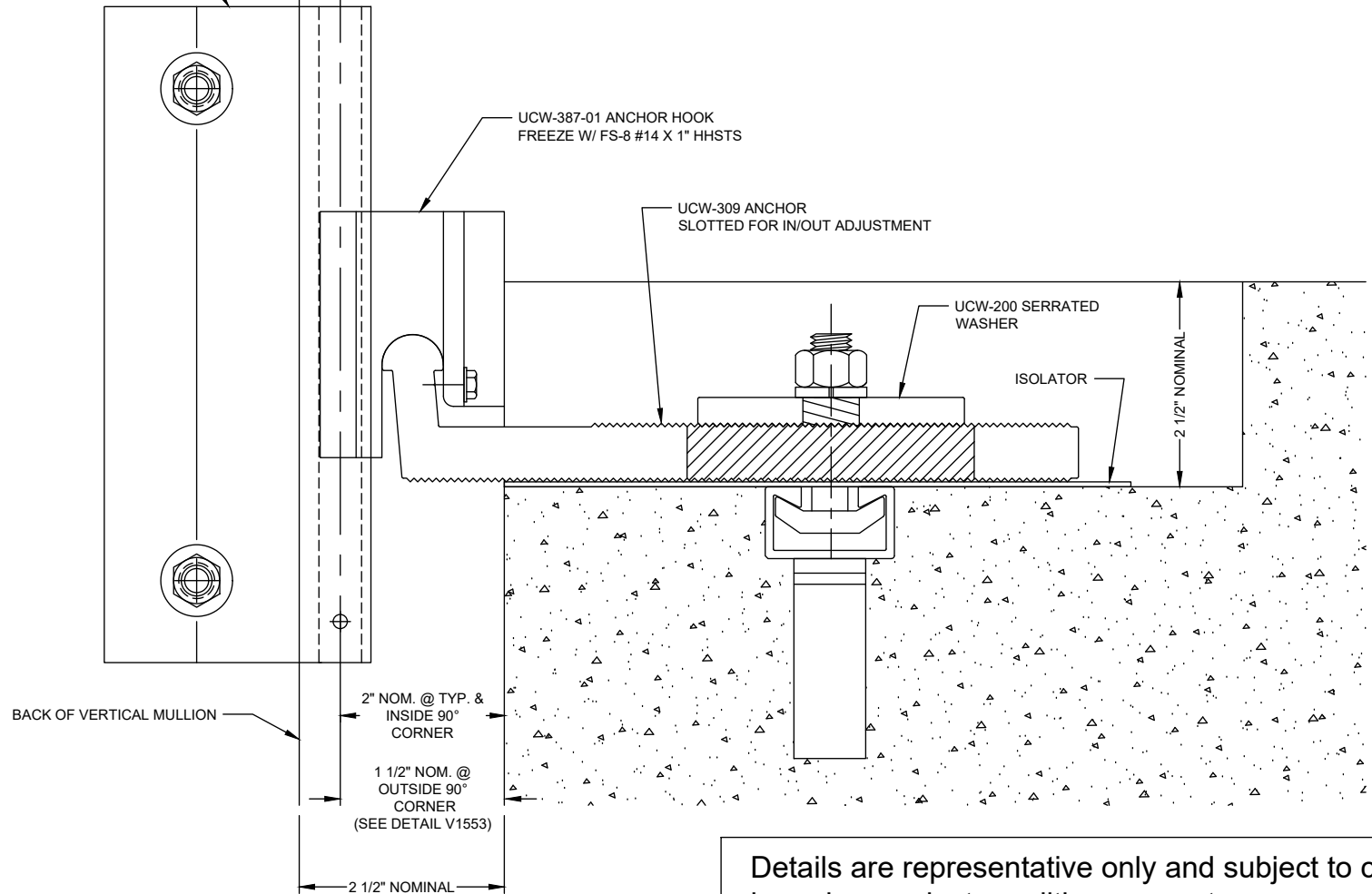

Reliance™ Unit Wall Windload Anchor @ Floor Slab - H1502

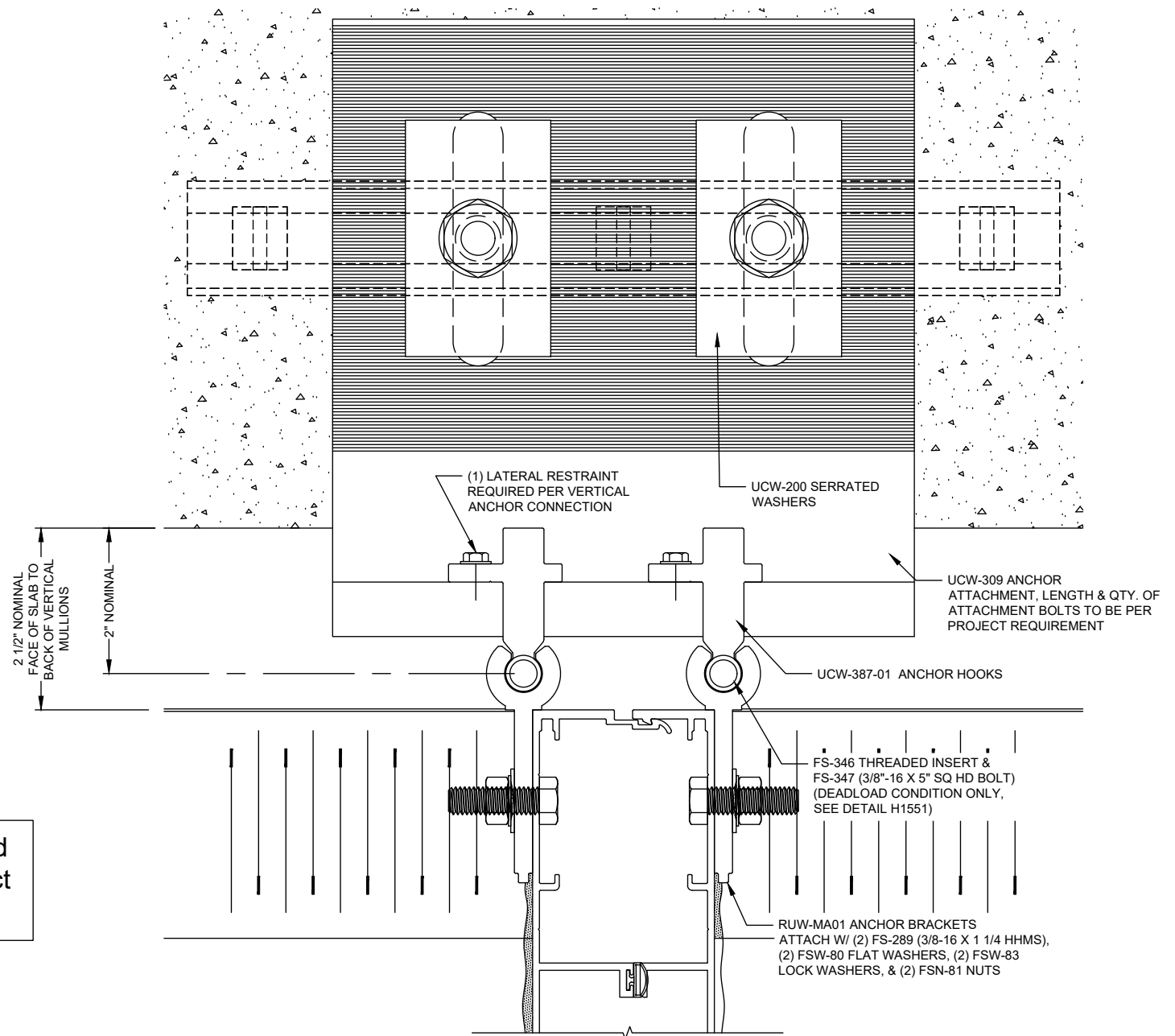

Details are representative only and
subject to change based on project
conditions or customer request.

Reliance™ Unit Wall Typical Anchor @ Floor Slab - V1501

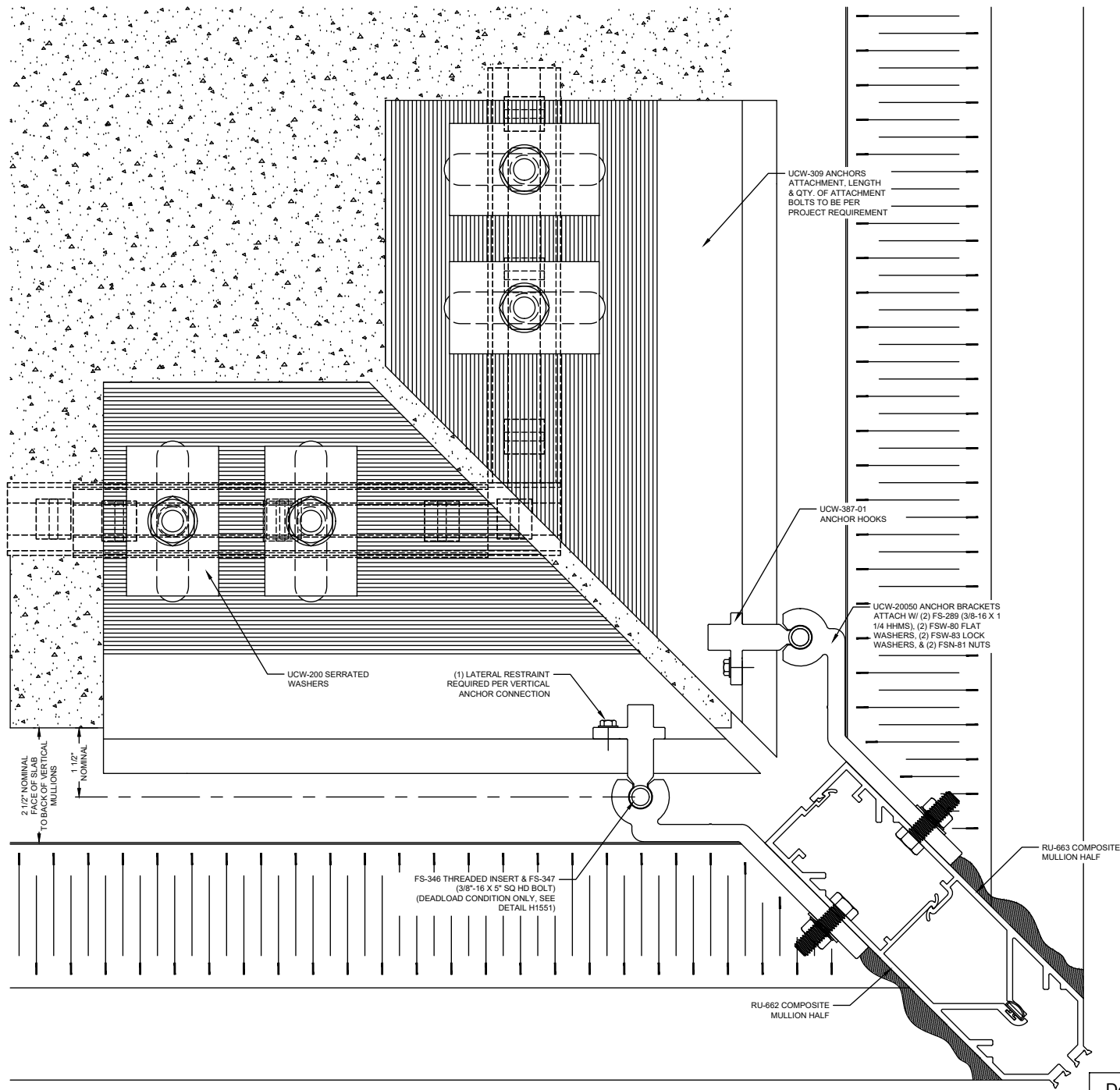

Reliance™ Unit Wall Anchor @ 90° Outside Corner - V1503

Details are representative only and subject to change based on project conditions or customer request.

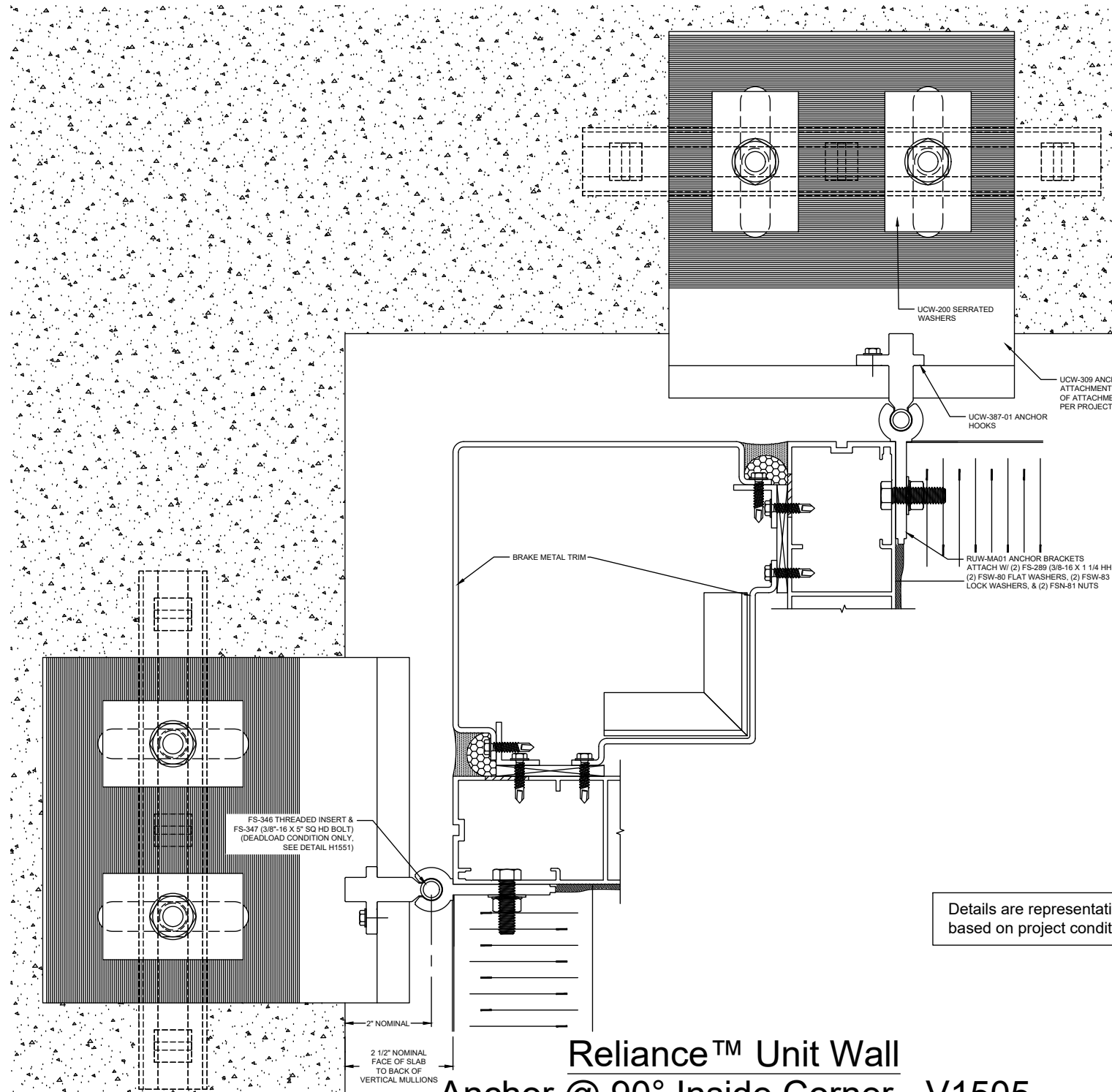

Details are representative only and subject to change based on project conditions or customer request.

Reliance™ Unit Wall Anchor @ 90° Inside Corner - V1505

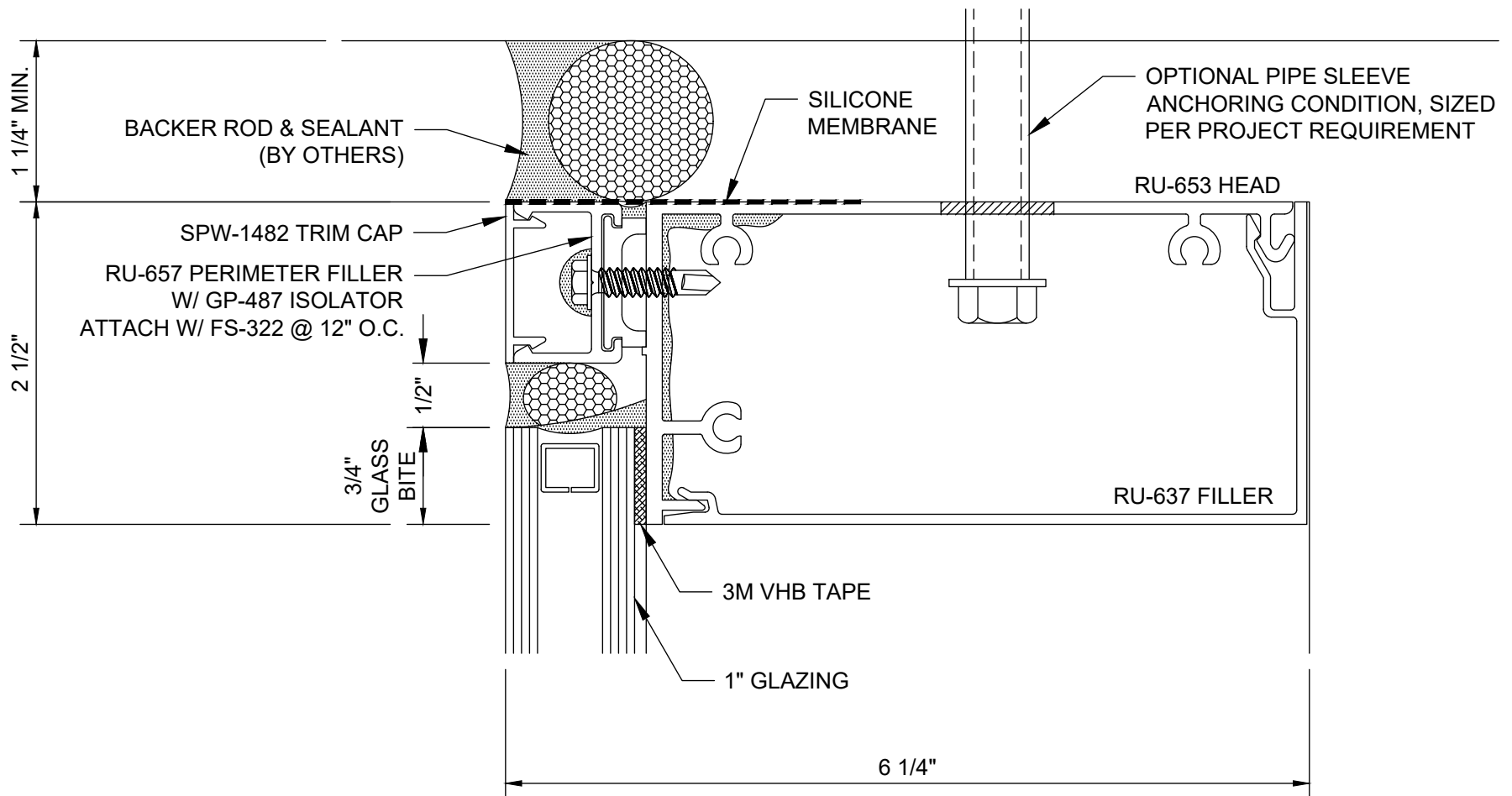

Reliance™ Unit Wall - Non-Captured Head Horizontal - Multi-Span - H1503

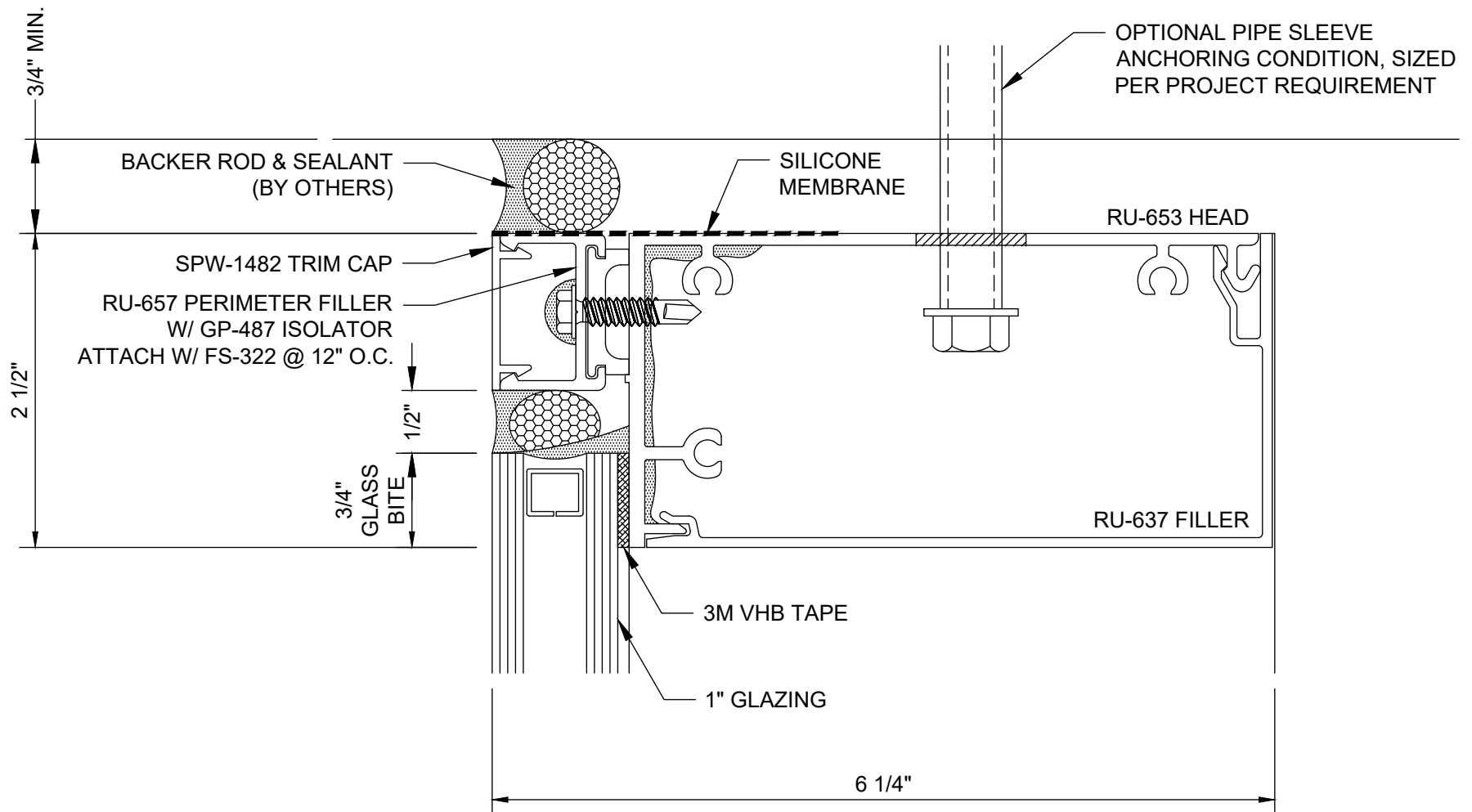

Reliance™ Unit Wall - Non-Captured Head Horizontal - Single Span - H1504

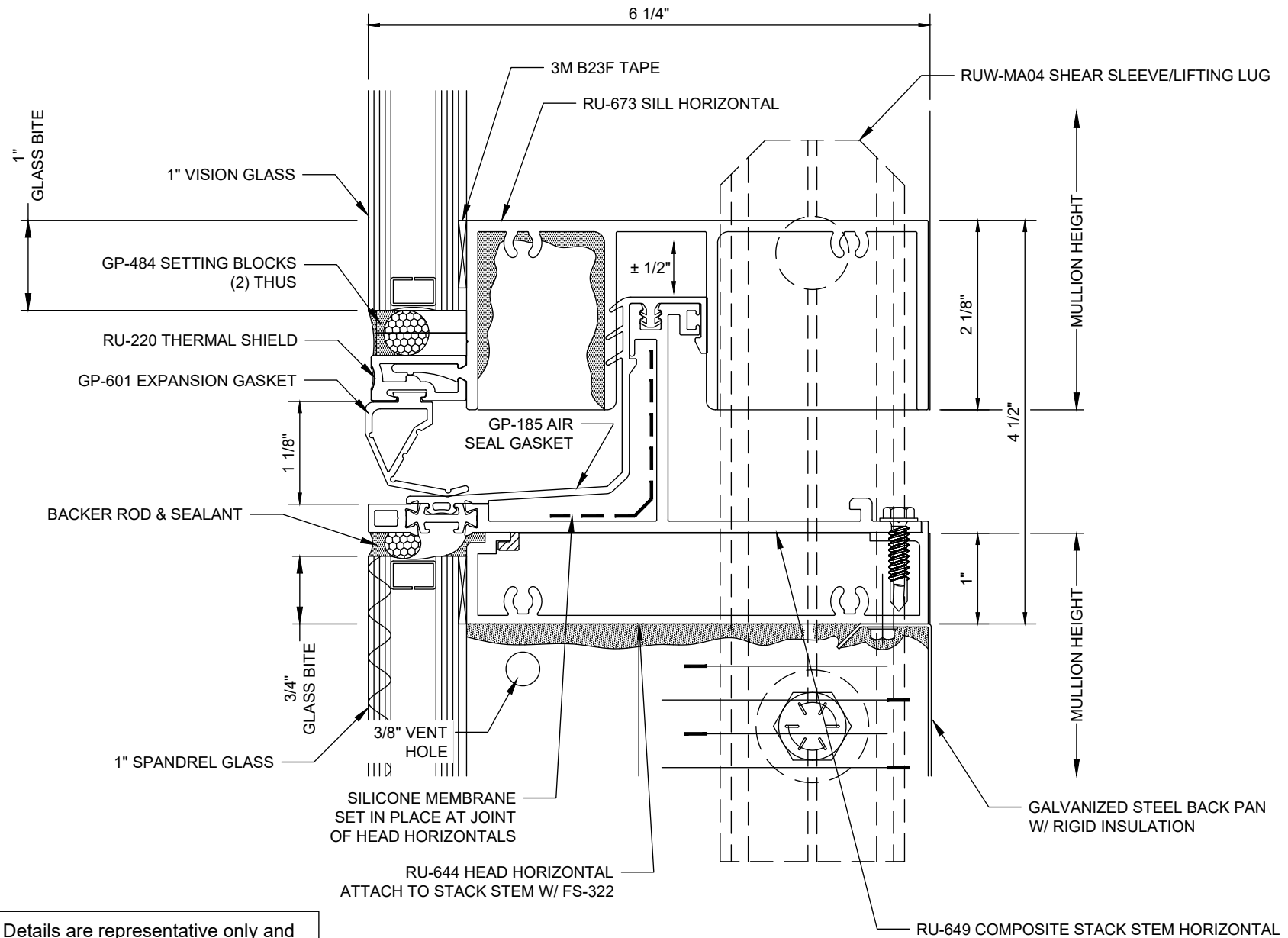

Details are representative only and subject to change based on project conditions or customer request.

Reliance™ Unit Wall - Non-Captured Stack Joint @ Vision over Spandrel w/ Shear Sleeve/Lifting Lug - H1510

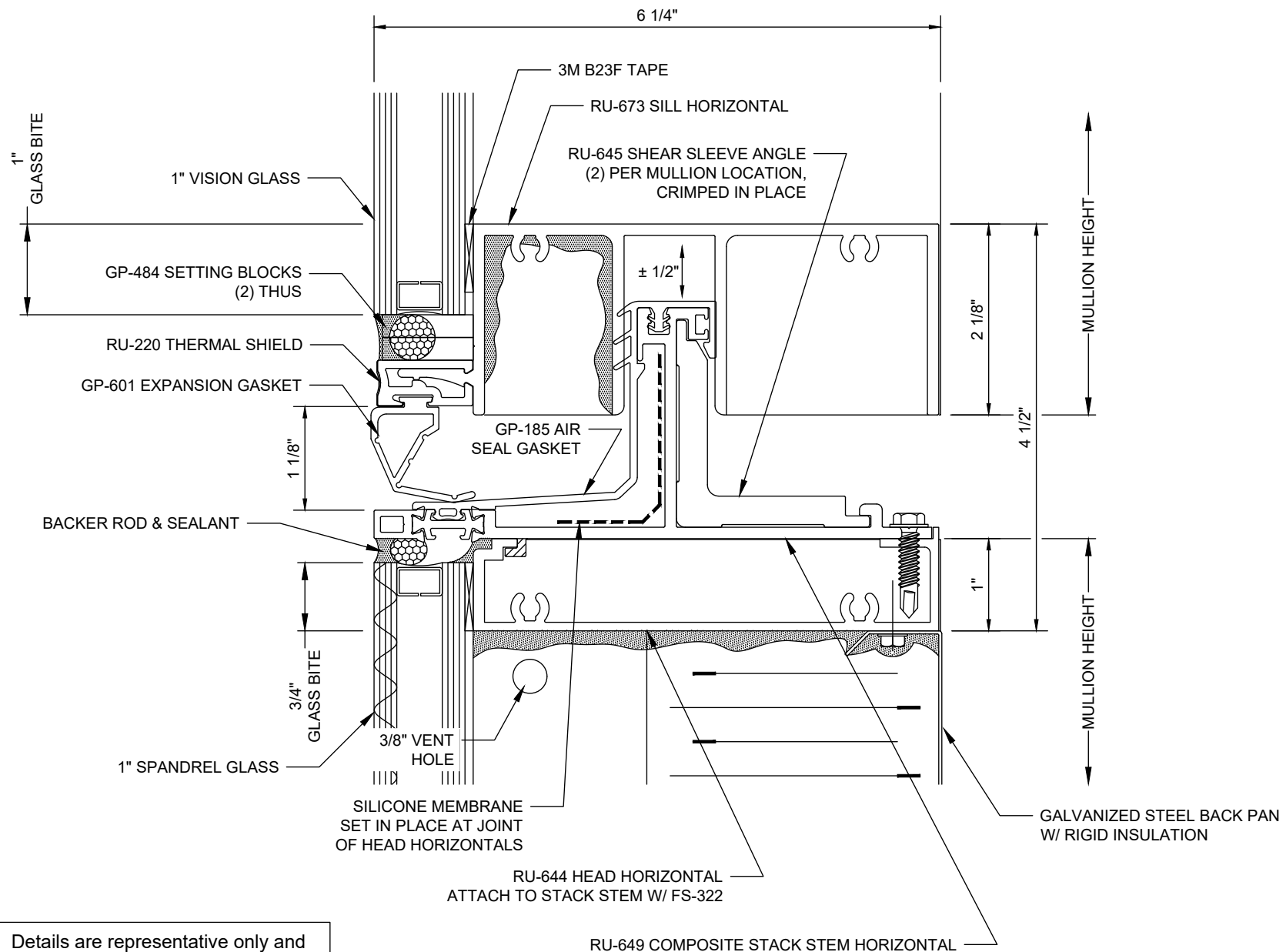

Reliance™ Unit Wall - Non-Captured Stack Joint @ Vision over Spandrel w/ Shear Sleeve Angle - H1511

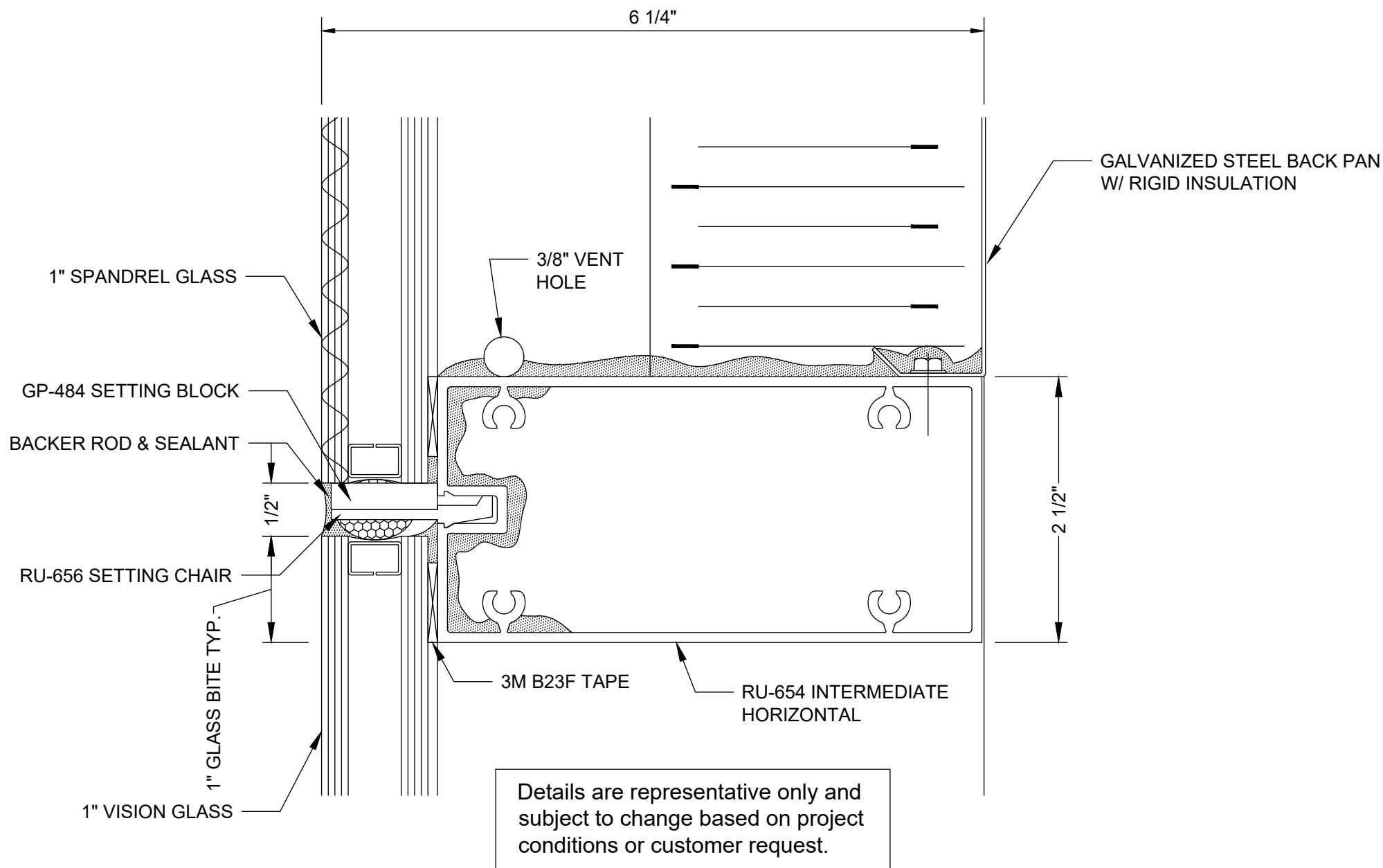

Reliance™ Unit Wall - Non-Captured Intermediate Horizontal - Spandrel over Vision - H1512

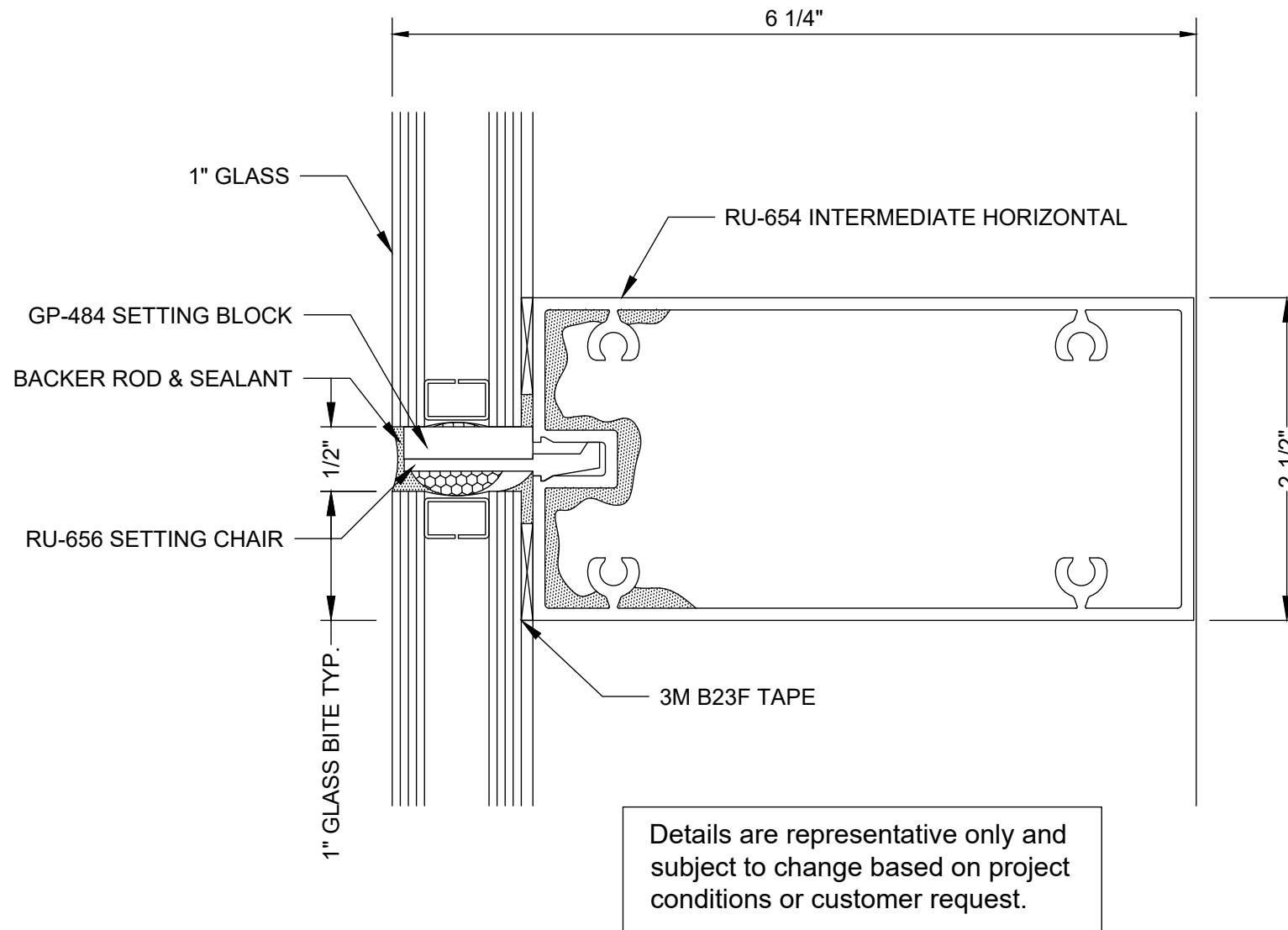

Reliance™ Unit Wall - Non-Captured Intermediate Horizontal - Vision over Vision - H1513

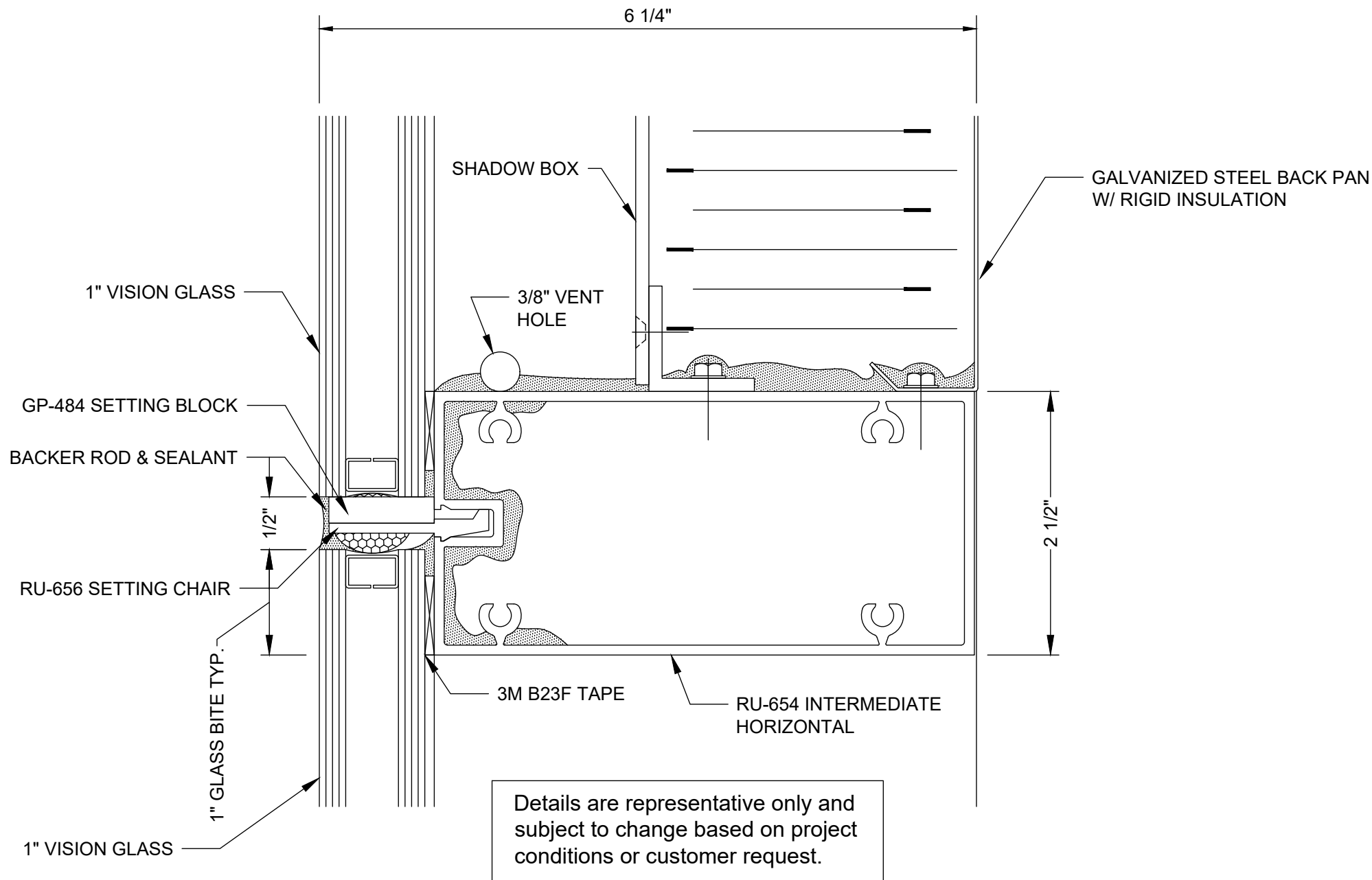

Reliance™ Unit Wall - Non-Captured Intermediate Horizontal - Shadowbox over Vision - H1514

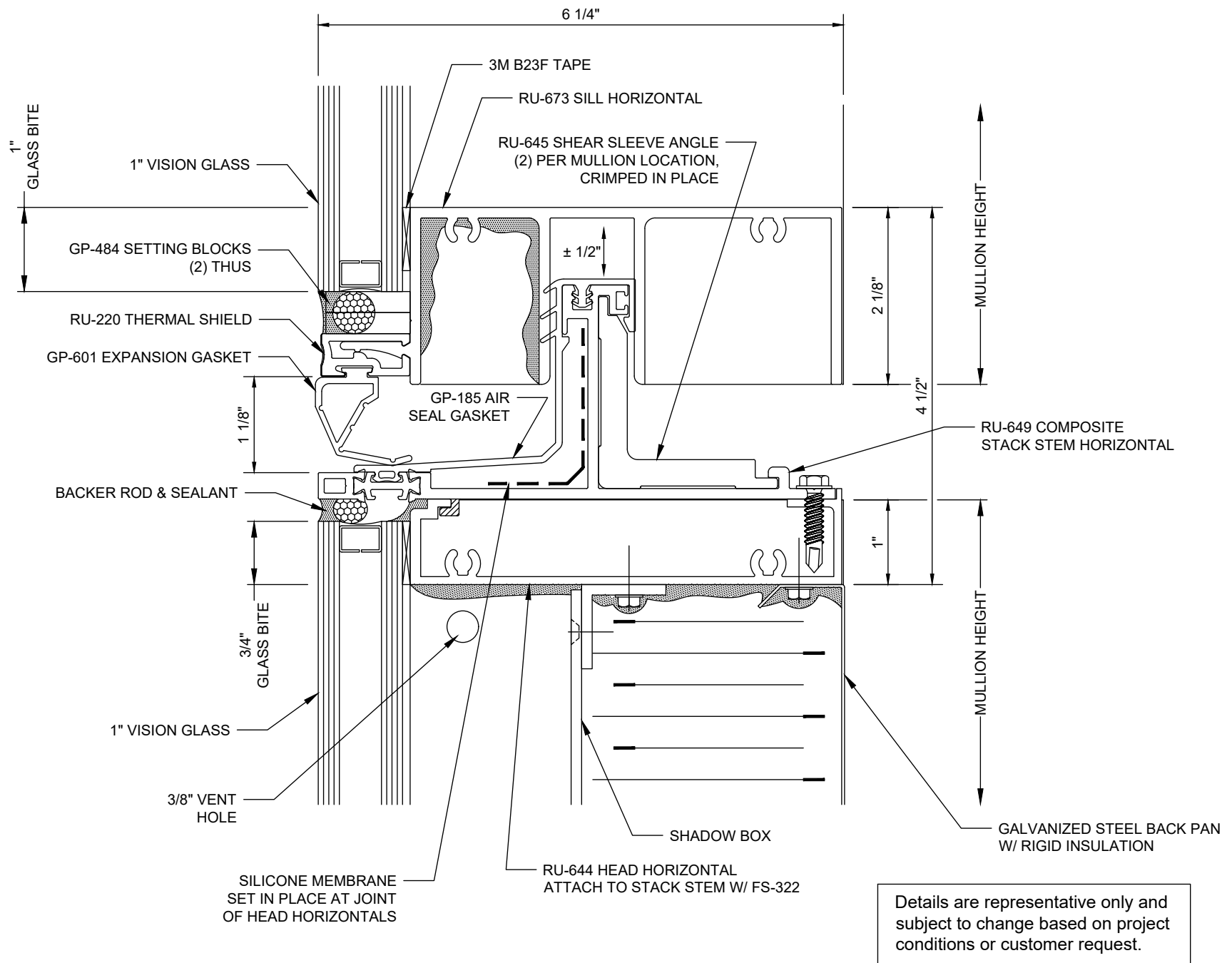

Reliance™ Unit Wall - Non-Captured Stack Joint @ Vision over Shadowbox w/ Shear Sleeve Angle - H1515

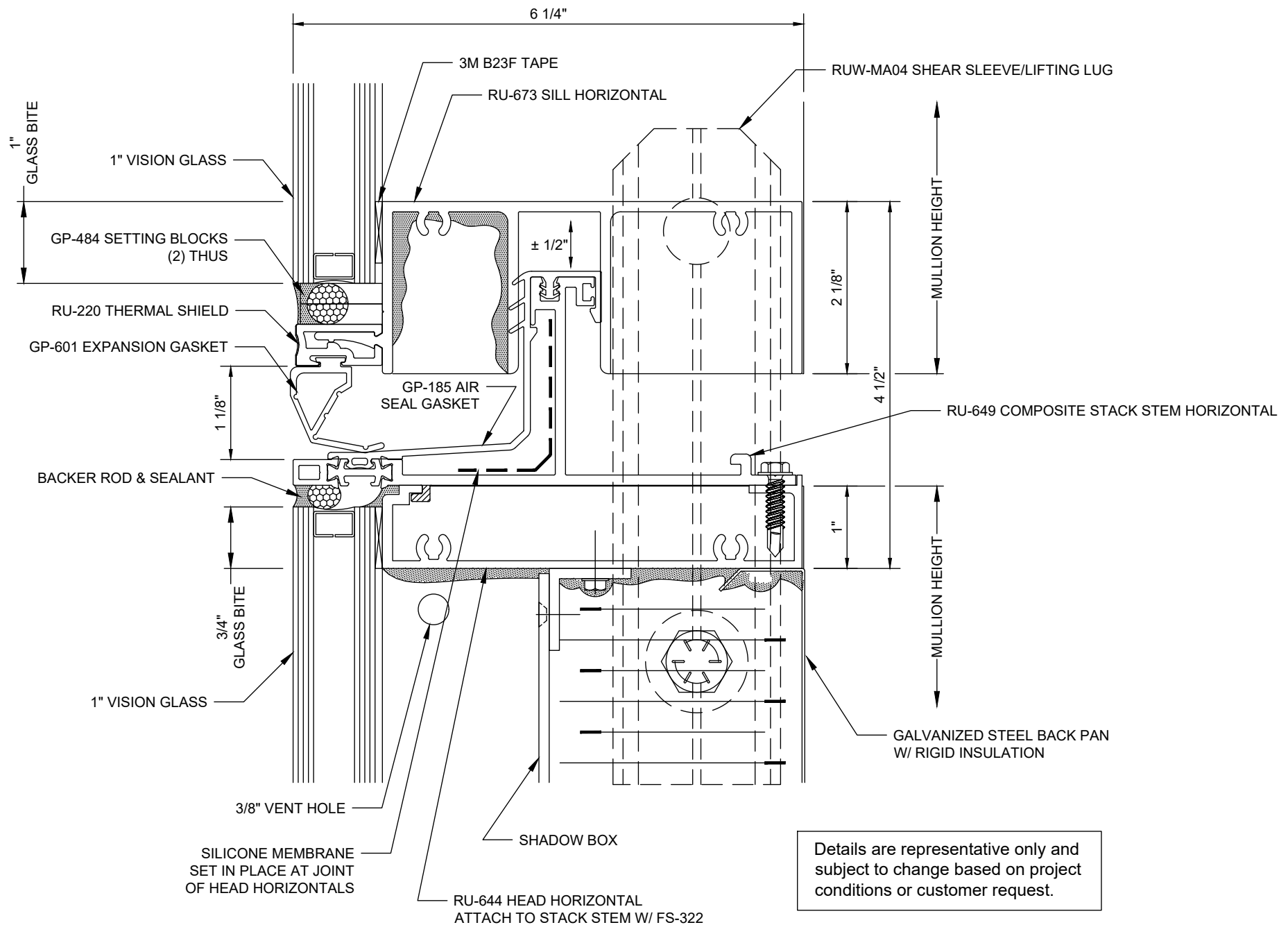

Reliance™ Unit Wall - Non-Captured Stack Joint @ Vision over Shadowbox w/ Shear Sleeve/Lifting Lug - H1516

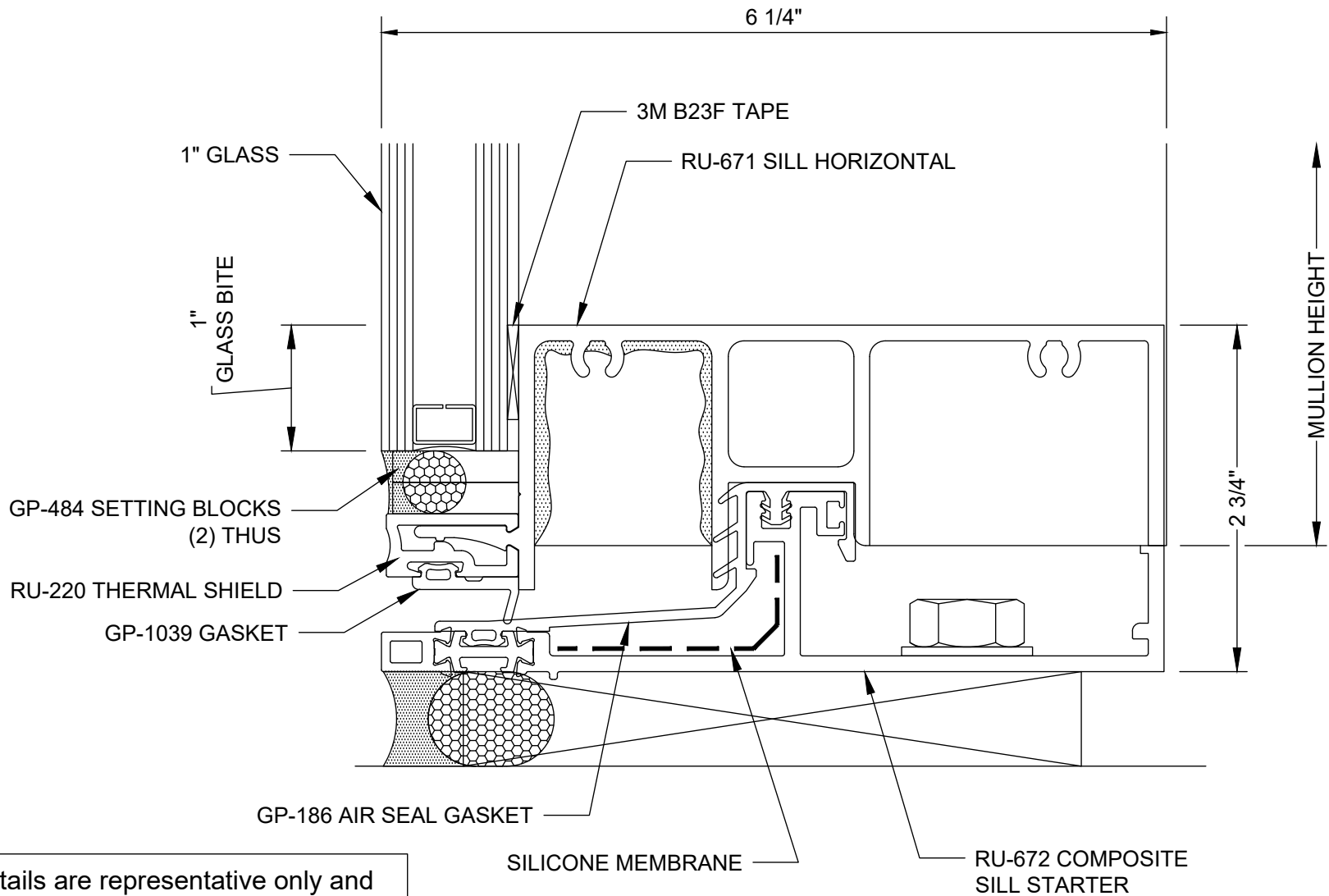

Details are representative only and
subject to change based on project
conditions or customer request.

Reliance™ Unit Wall - Non-Captured Dead Load Sill - H1520

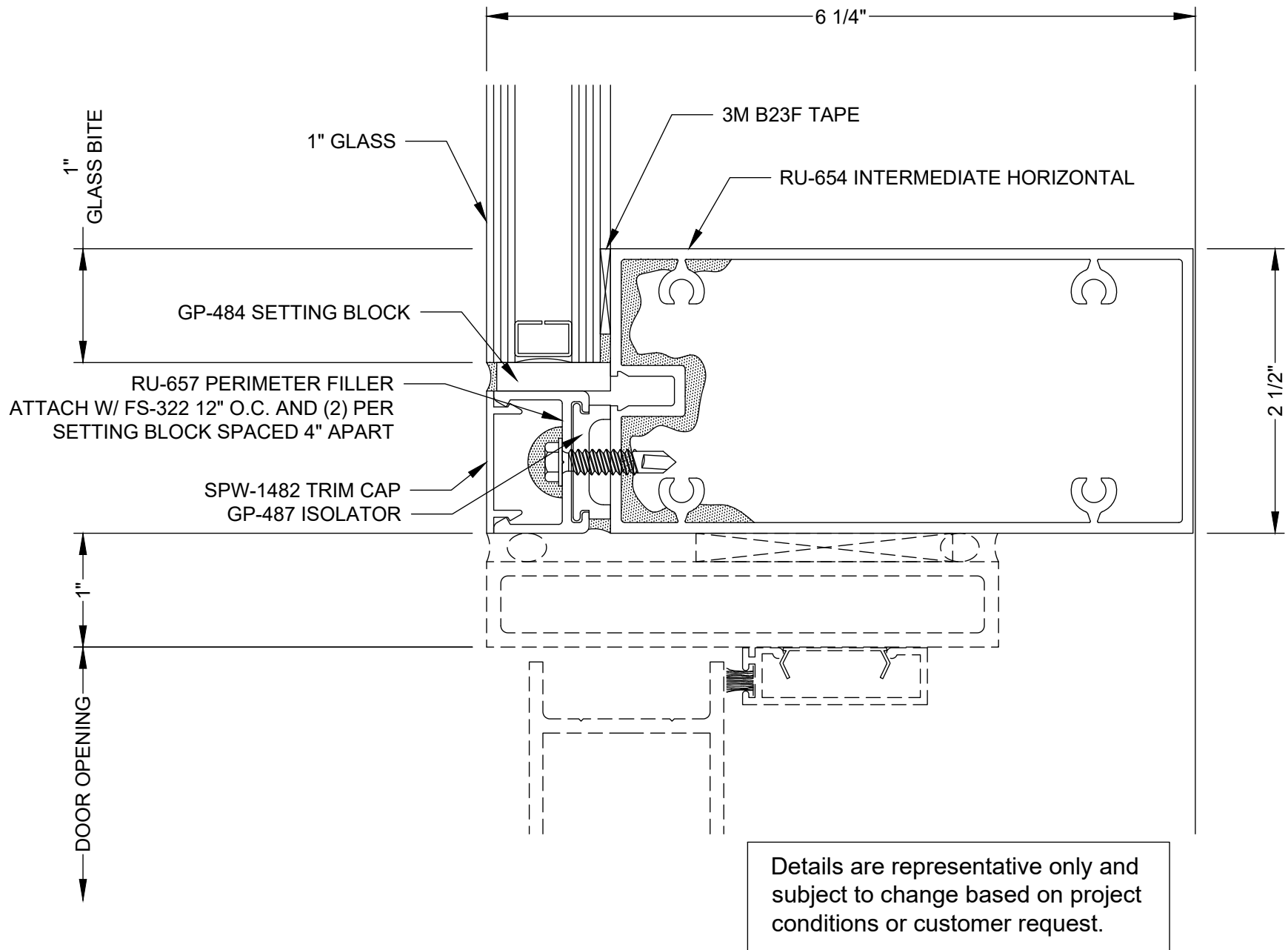

Reliance™ Unit Wall - Non-Captured 3/4" Door Header - H1530

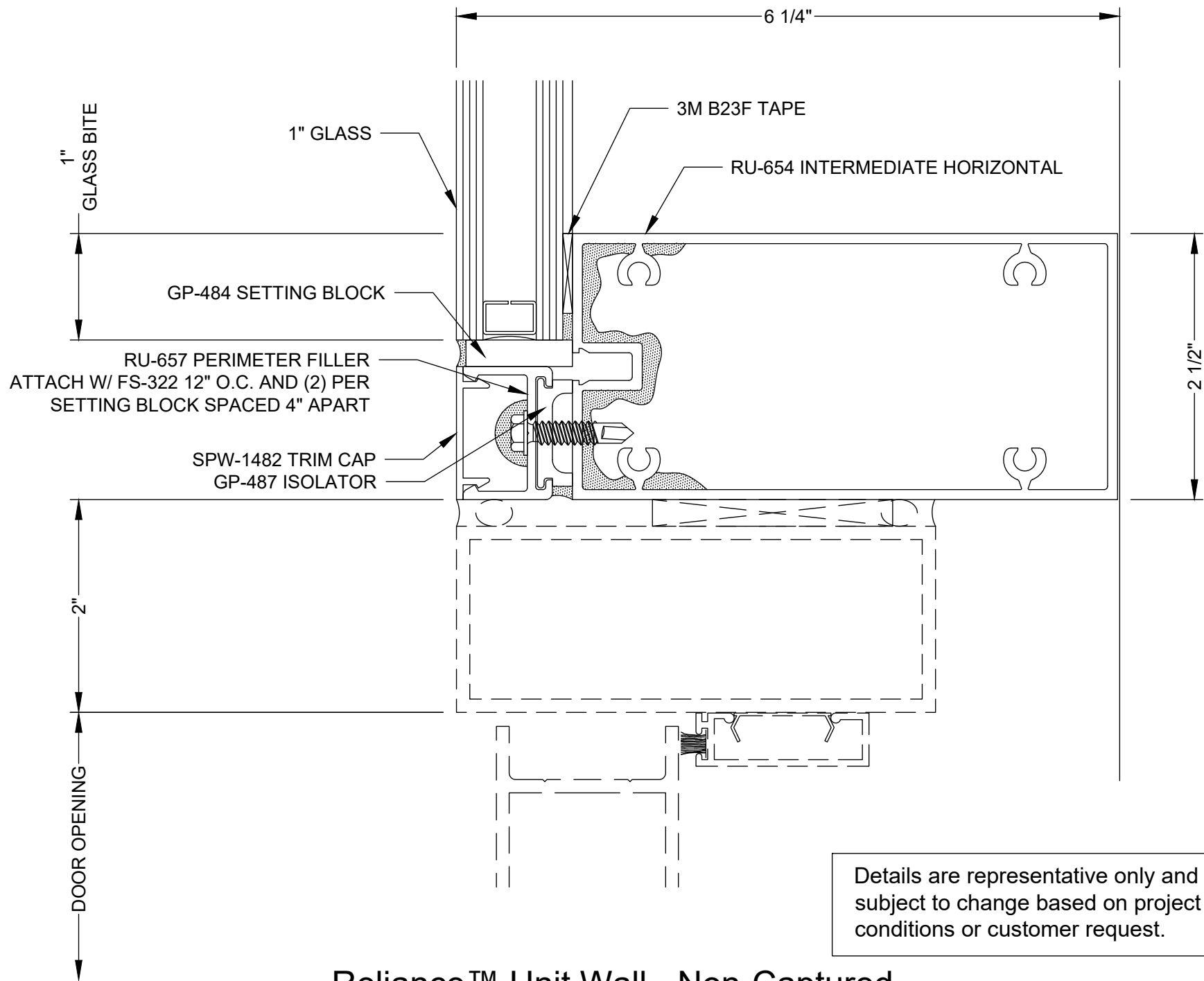

Reliance™ Unit Wall - Non-Captured 1 3/4" Door Header for Concealed Overhead Closer - H1531

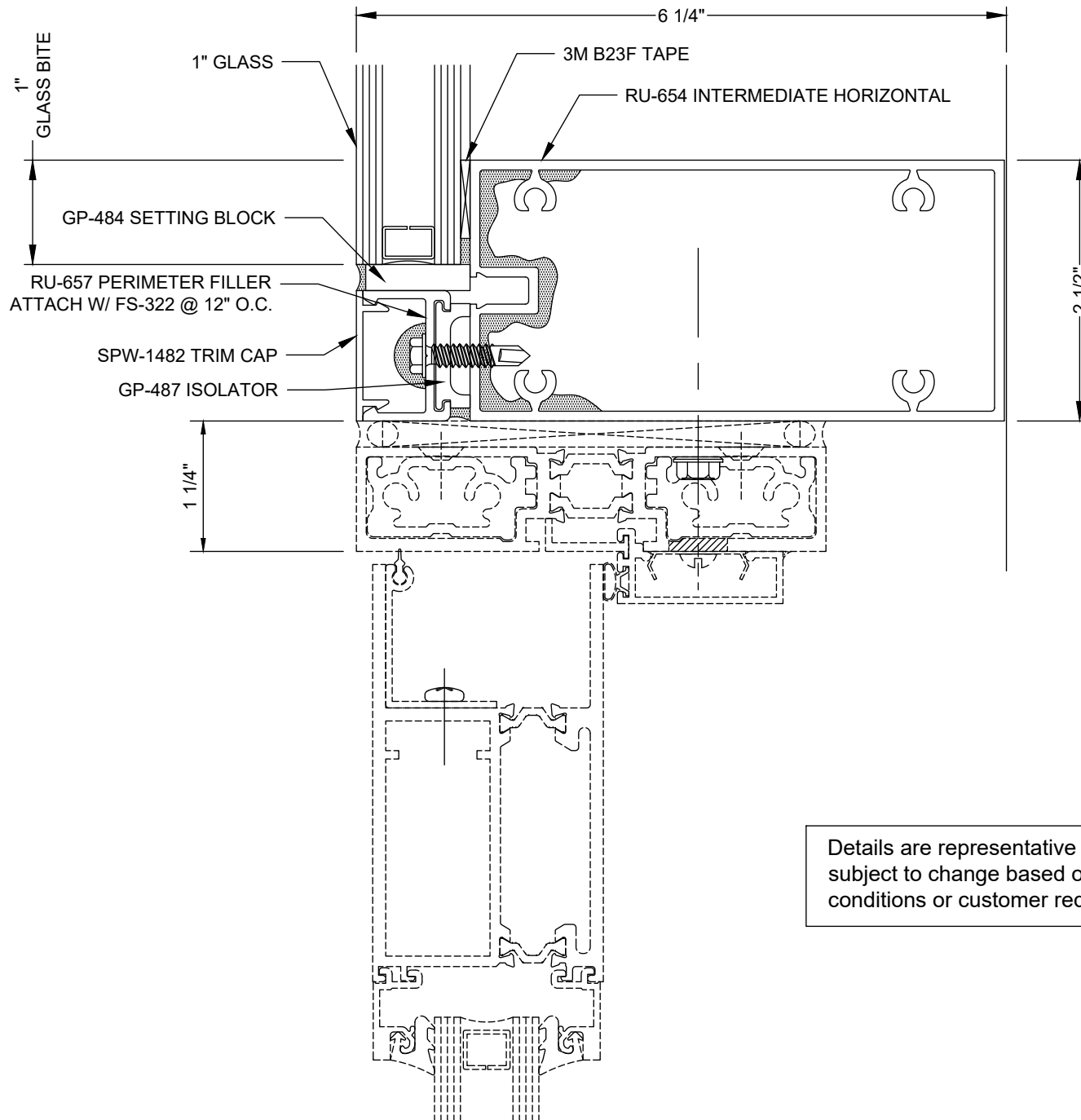

Details are representative only and
subject to change based on project
conditions or customer request.

Reliance™ Unit Wall - Non-Captured Thermal Door Header - H1532

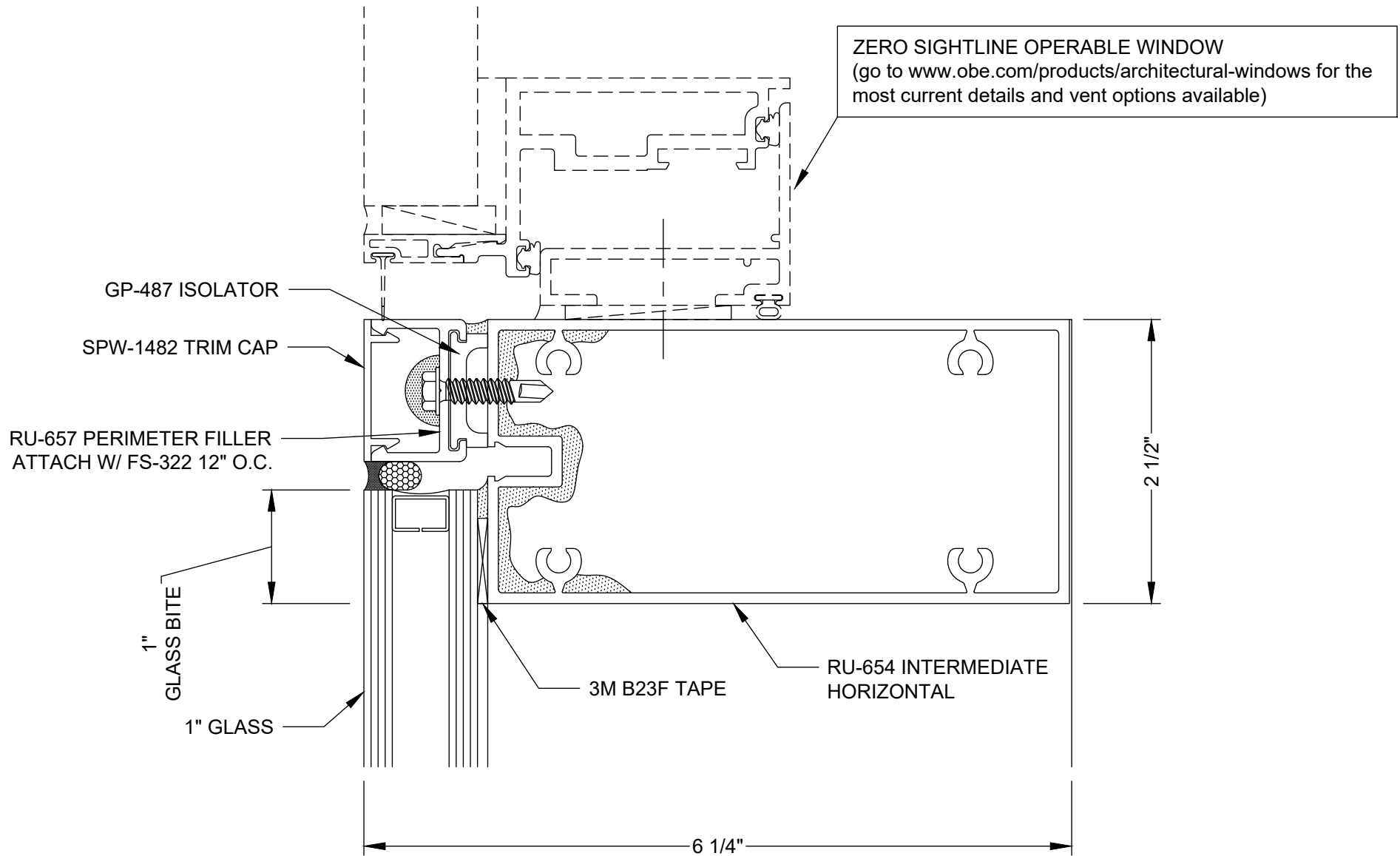

Details are representative only and subject to change based on project conditions or customer request.

Reliance™ Unit Wall - Non-Captured Horizontal @ Operable Window over Vision - H1533

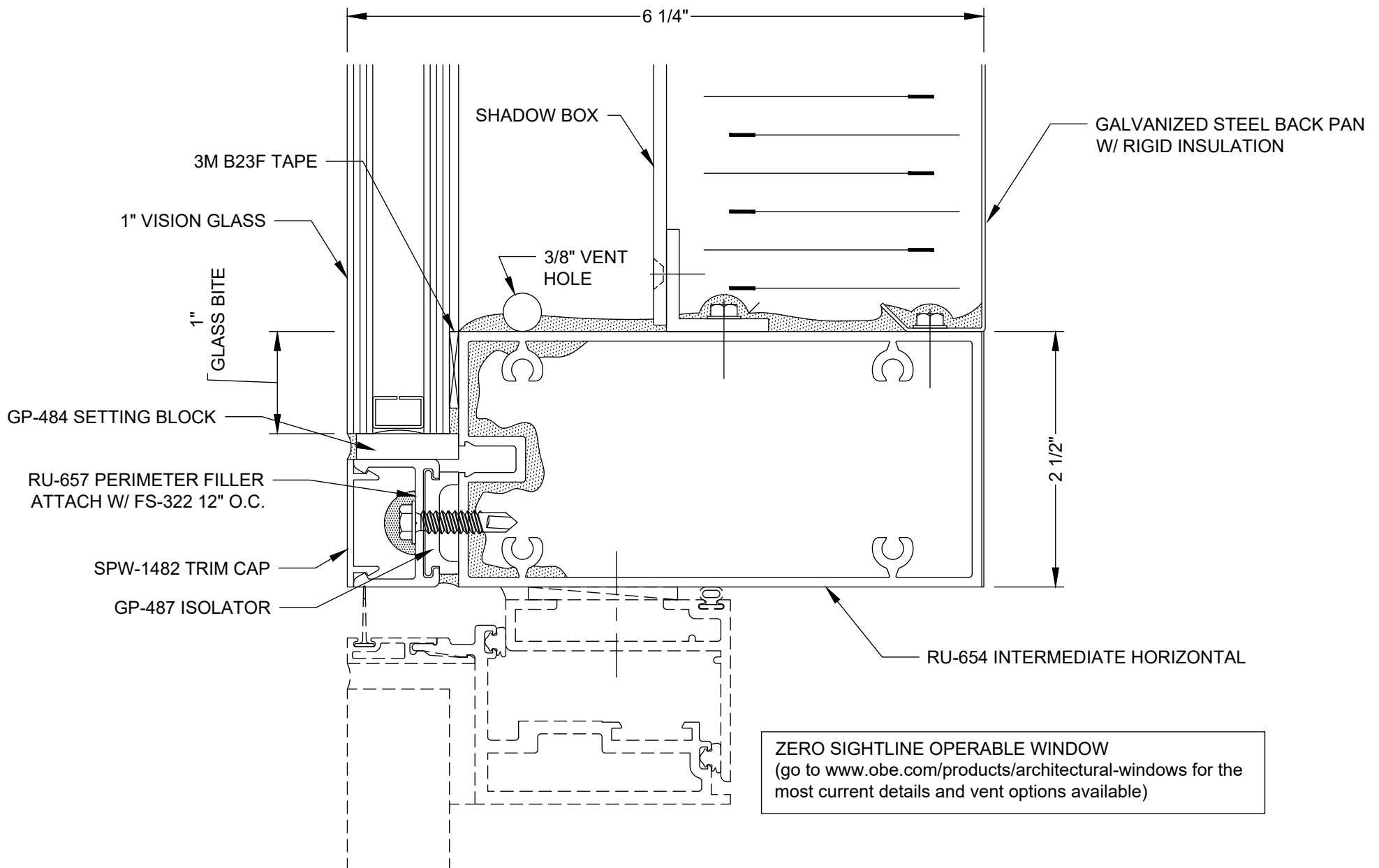

Reliance™ Unit Wall - Non-Captured Horizontal @ Shadow Box over Operable Window - H1534

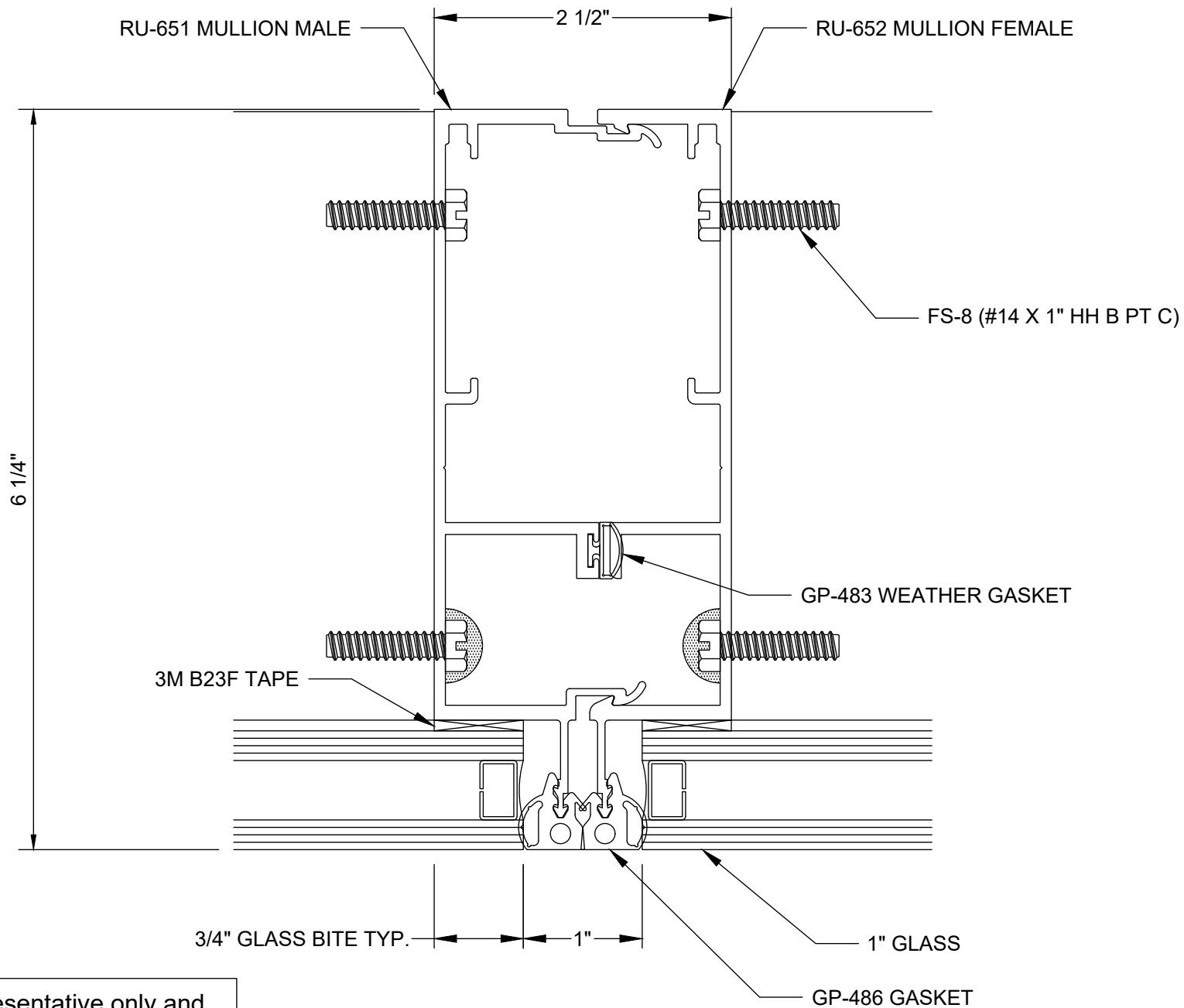

Details are representative only and
subject to change based on project
conditions or customer request.

Reliance™ Unit Wall - Non-Captured Intermediate Vertical @ Vision - V1510

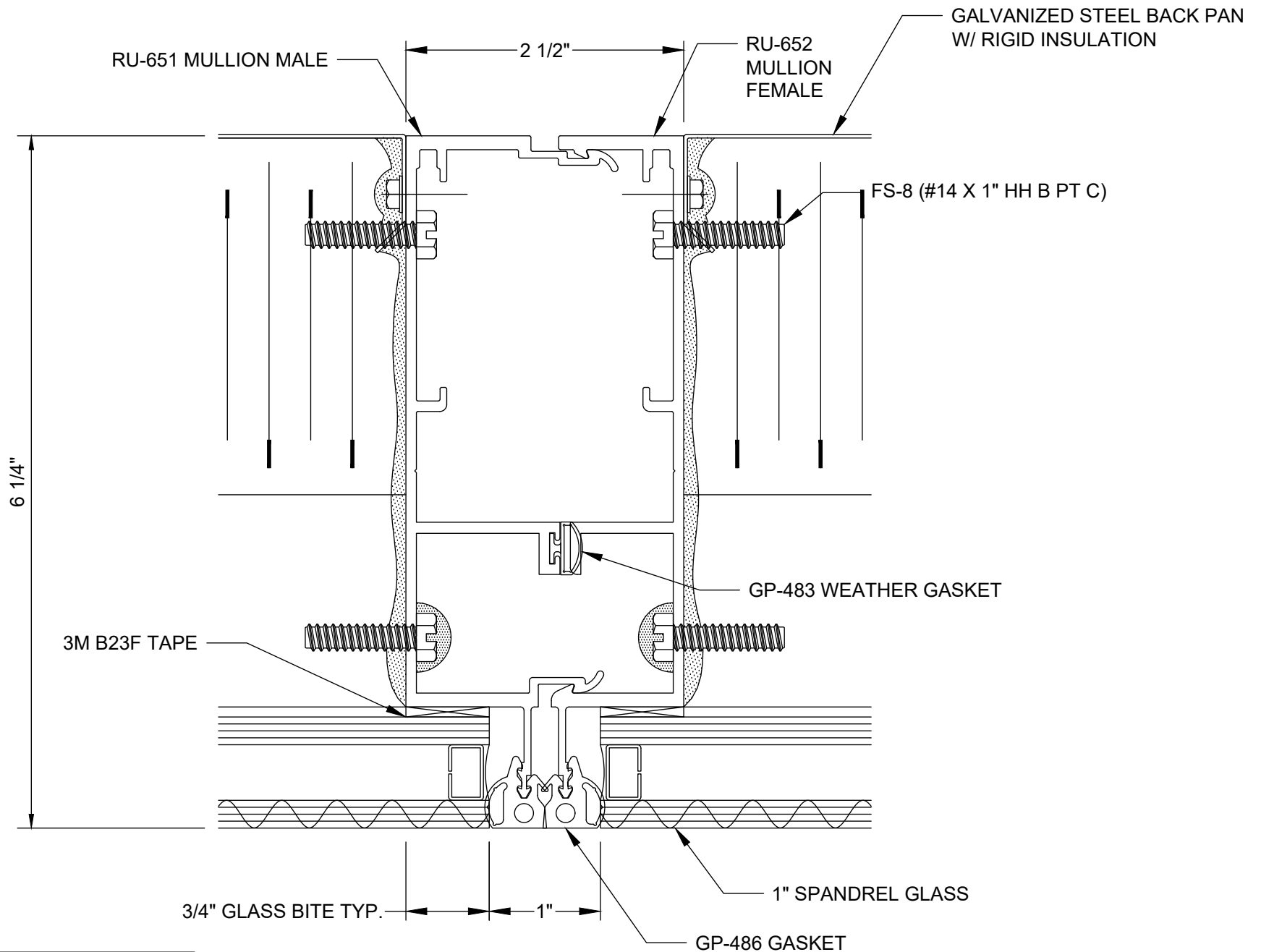

Details are representative only and subject to change based on project conditions or customer request.

Reliance™ Unit Wall - Non-Captured Intermediate Vertical @ Spandrel - V1511

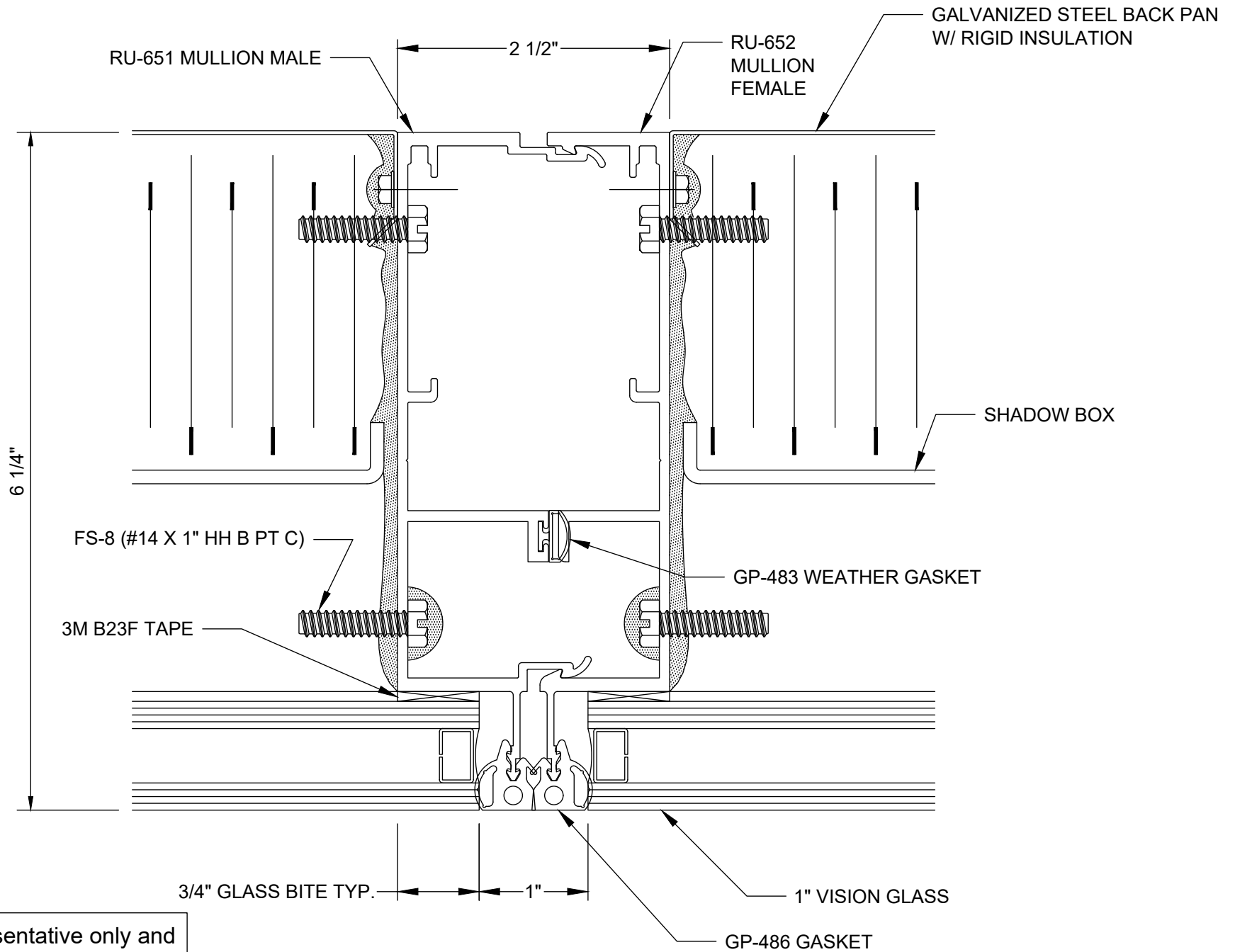

Details are representative only and subject to change based on project conditions or customer request.

Reliance™ Unit Wall - Non-Captured **Intermediate Vertical @ Shadow Box - V1512**

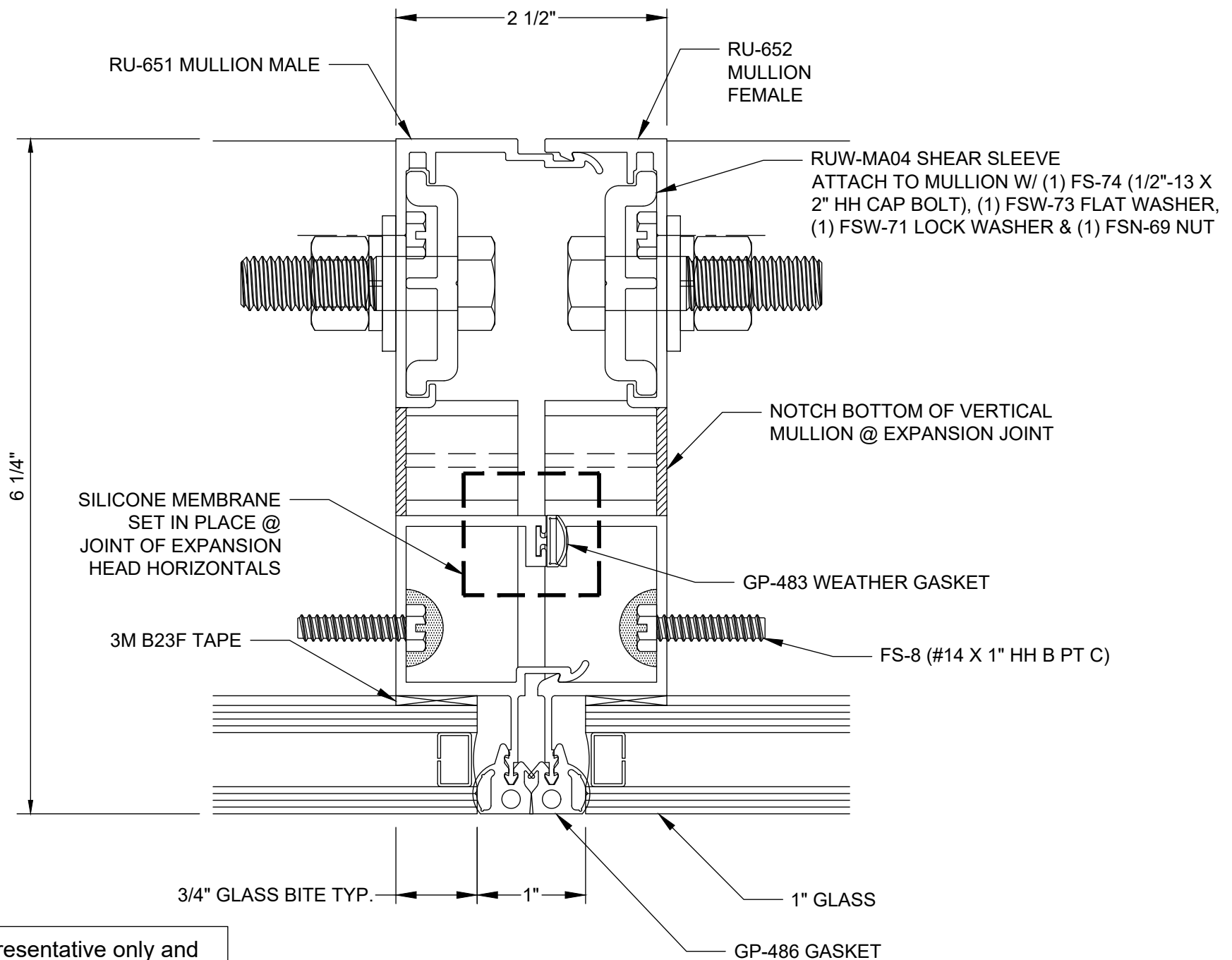

Details are representative only and
subject to change based on project
conditions or customer request.

Reliance™ Unit Wall - Non-Captured **Intermediate Vertical @ Stack Joint w/ Shear Sleeve - V1513**

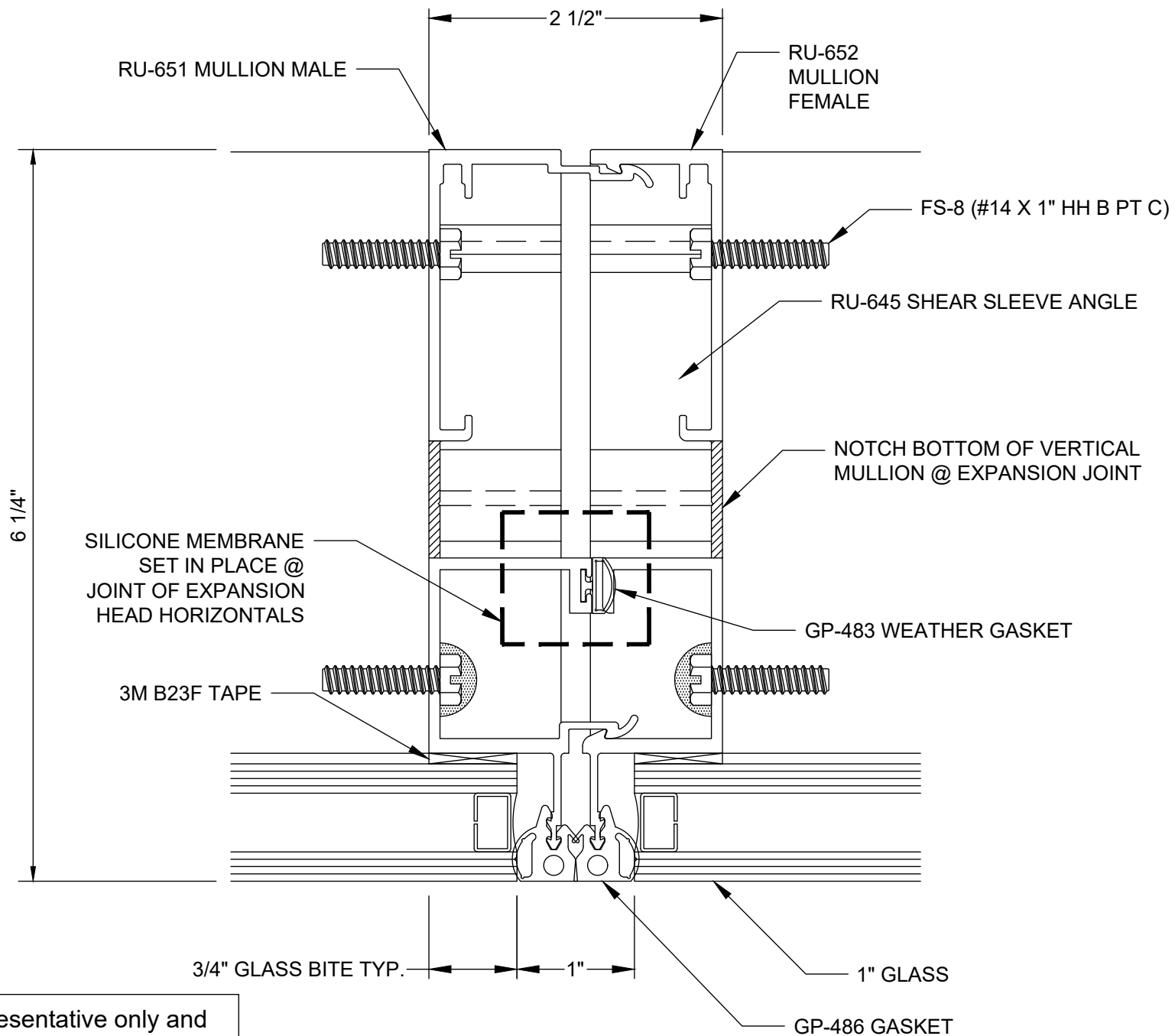

Details are representative only and subject to change based on project conditions or customer request.

Reliance™ Unit Wall - Non-Captured Intermediate Vertical @ Stack Joint w/ Shear Sleeve Angle - V1514

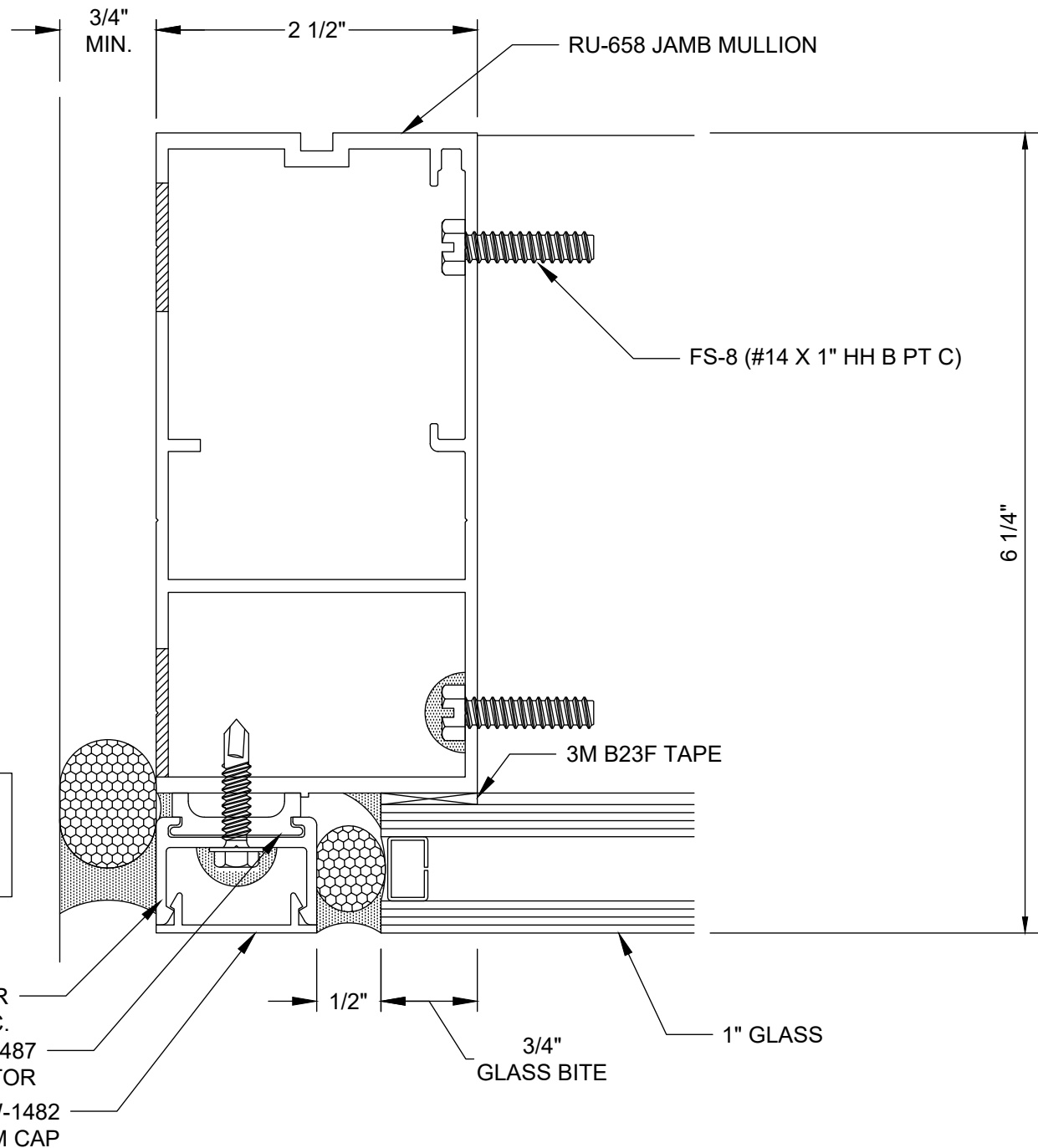

Details are representative only and
subject to change based on project
conditions or customer request.

Reliance™ Unit Wall - Non-Captured Jamb Vertical @ Vision - V1515

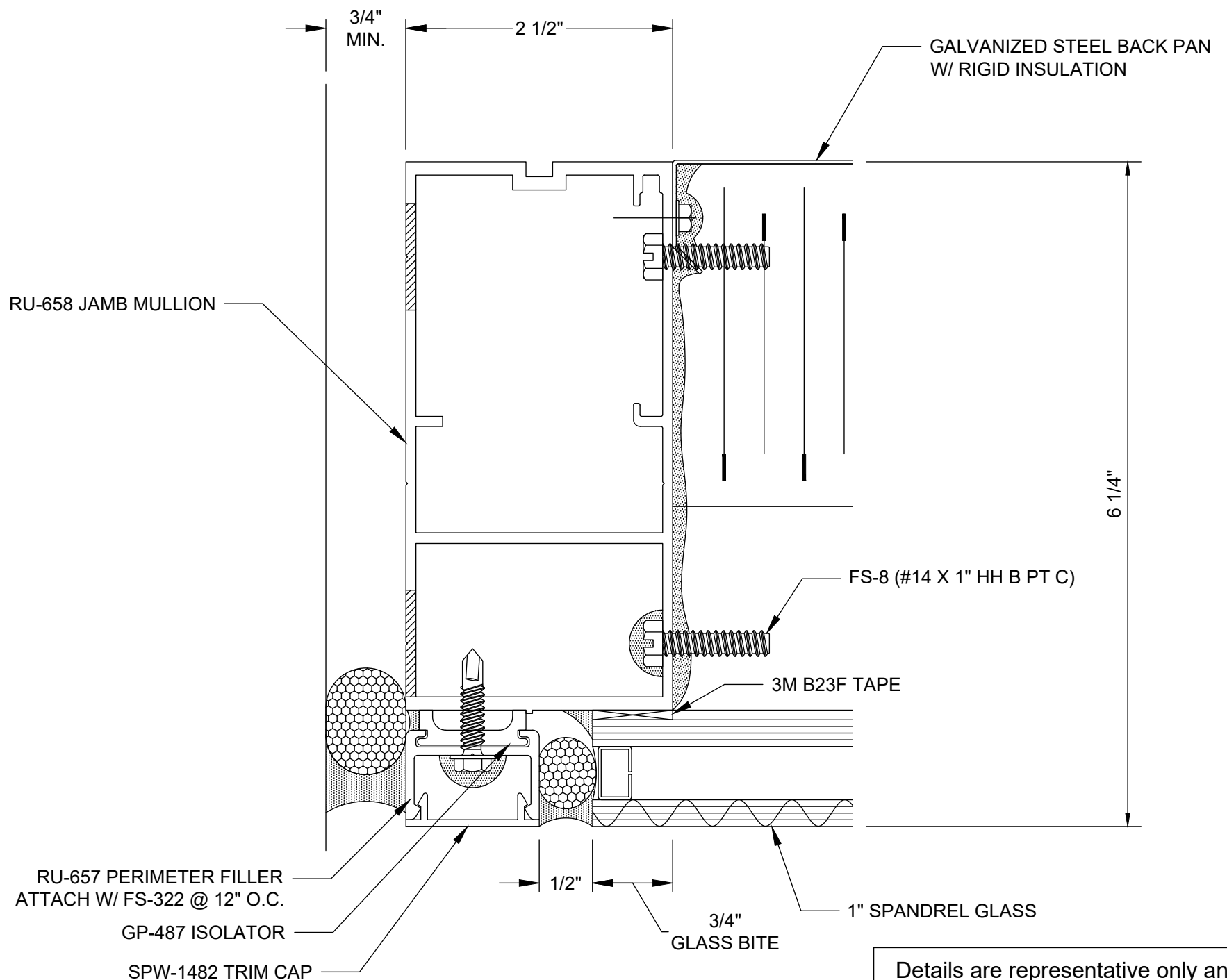

Reliance™ Unit Wall - Non-Captured Jamb Vertical @ Spandrel - V1516

Details are representative only and subject to change based on project conditions or customer request.

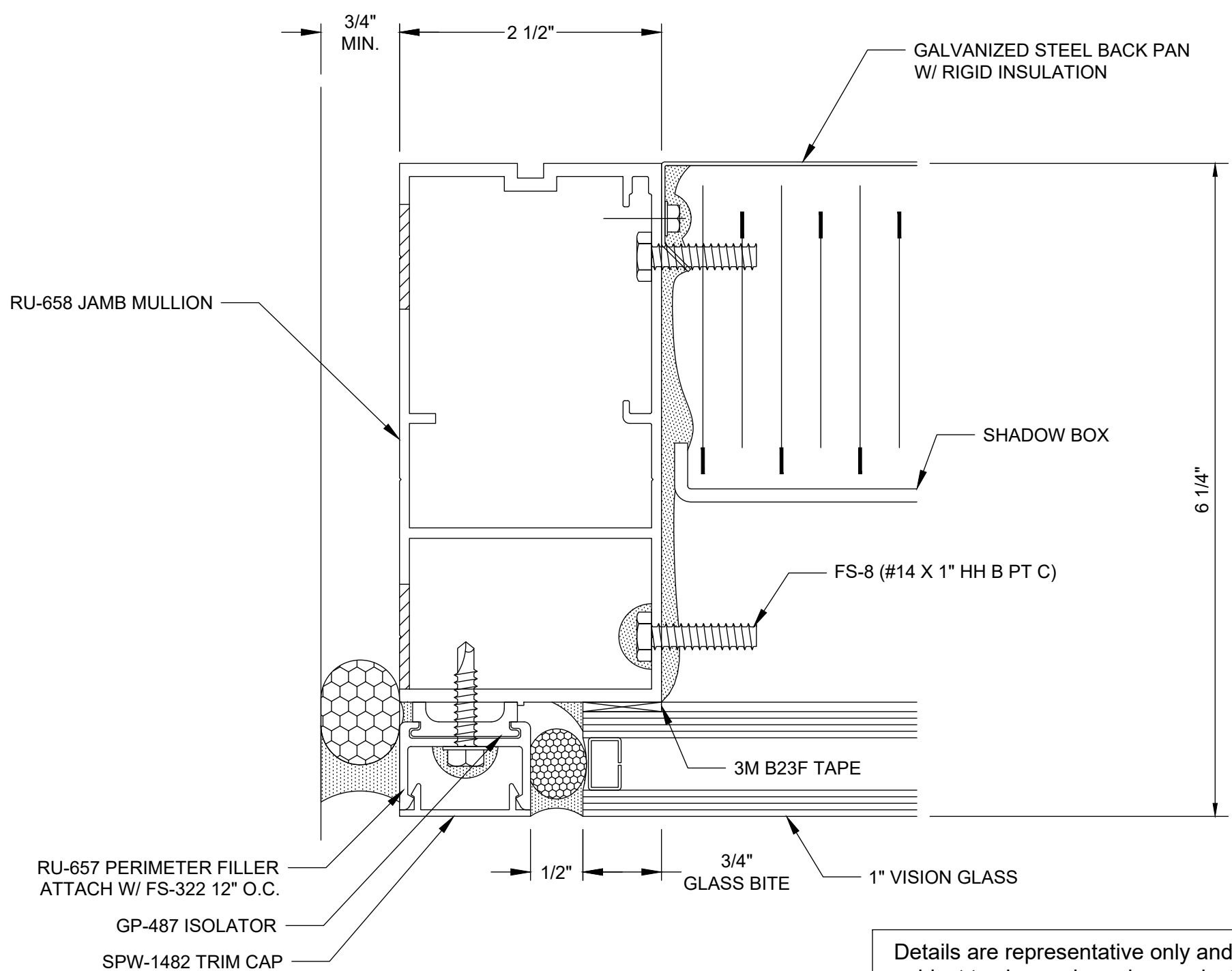

**Reliance™ Unit Wall - Non-Captured
Jamb Vertical @ Shadow Box - V1517**

Details are representative only and
subject to change based on project
conditions or customer request.

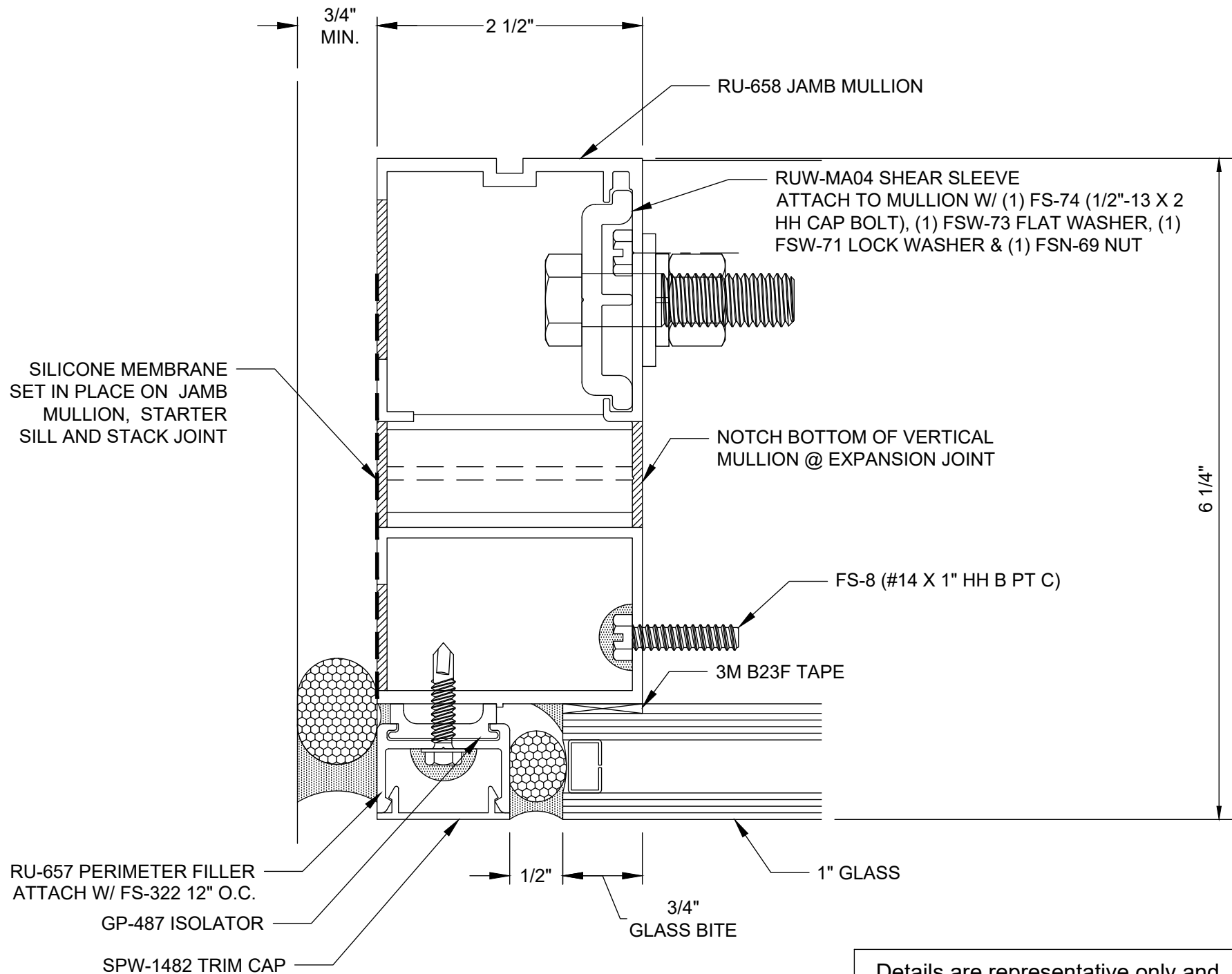

Reliance™ Unit Wall - Non-Captured Jamb Vertical @ Stack Joint - V1518

Details are representative only and
subject to change based on project
conditions or customer request.

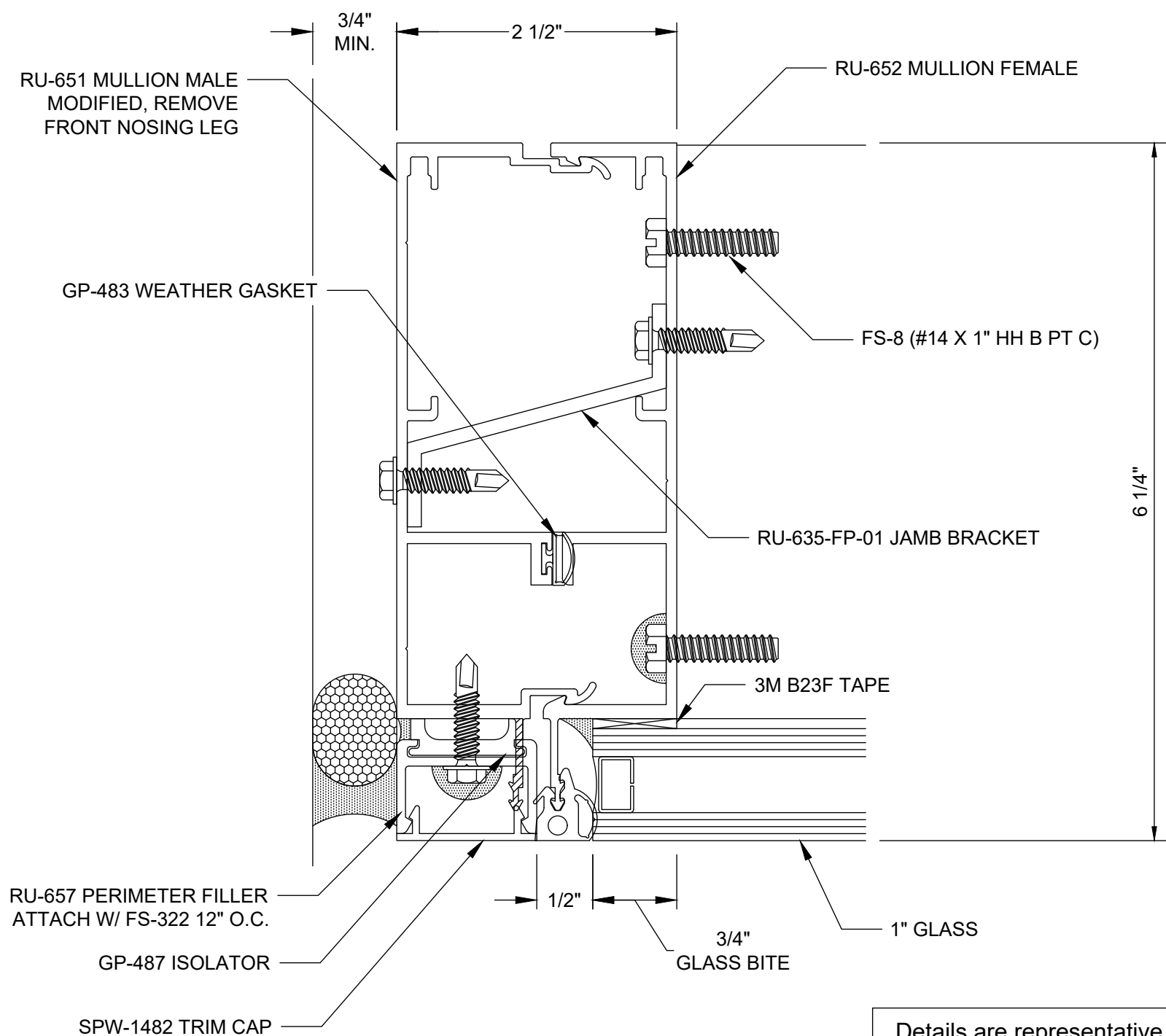

Reliance™ Unit Wall - Non-Captured **Optional 2-Piece Jamb - V1519**

Details are representative only and
subject to change based on project
conditions or customer request.

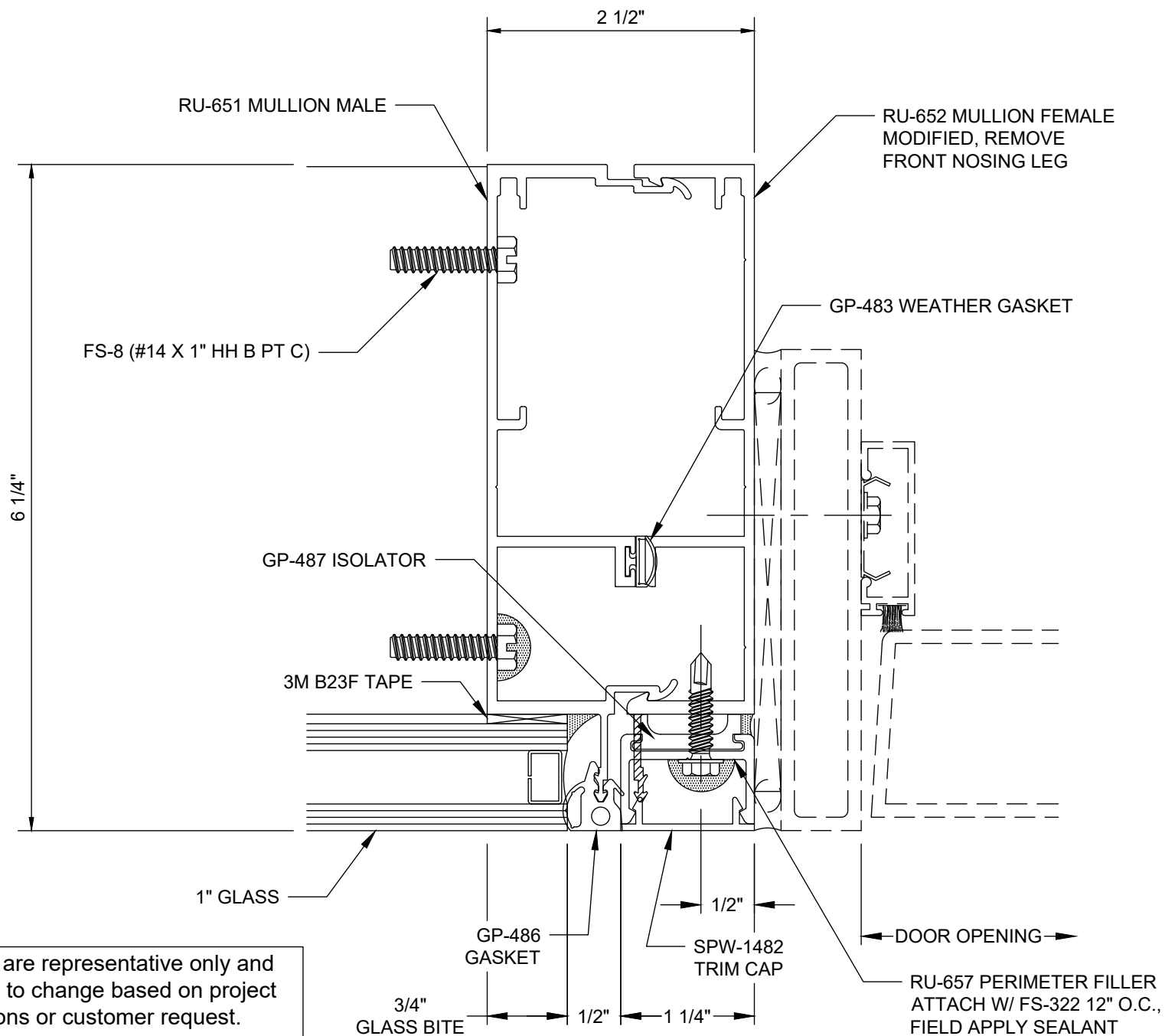

Reliance™ Unit Wall - Non-Captured Vertical @ Std Door Jamb - V1531

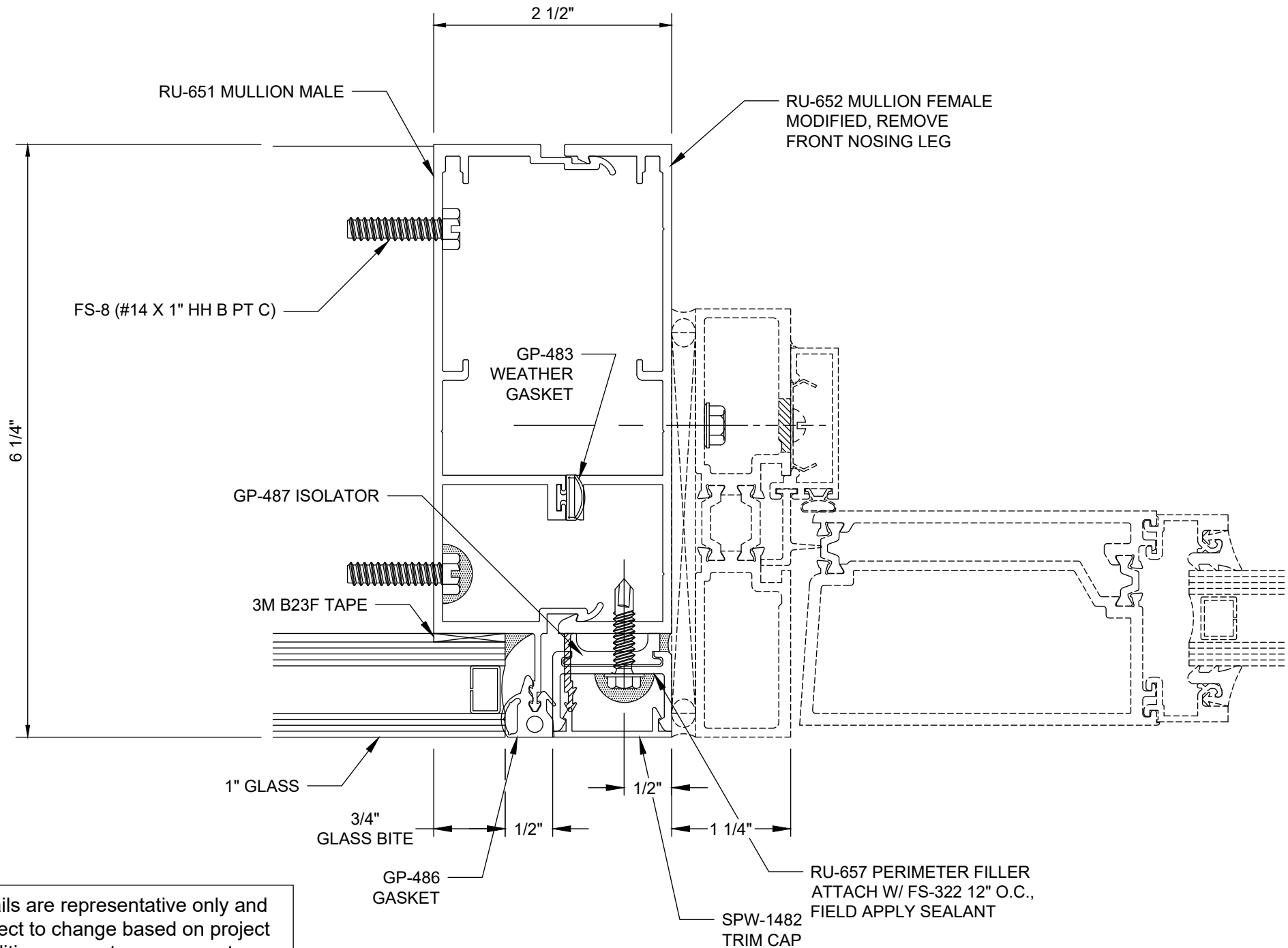

Details are representative only and
subject to change based on project
conditions or customer request.

Reliance™ Unit Wall - Non-Captured Vertical @ Thermal Door Jamb - V1532

Details are representative only and subject to change based on project conditions or customer request.

ZERO SIGHTLINE OPERABLE WINDOW
(go to www.obe.com/products/architectural-windows for the most current details and vent options available)

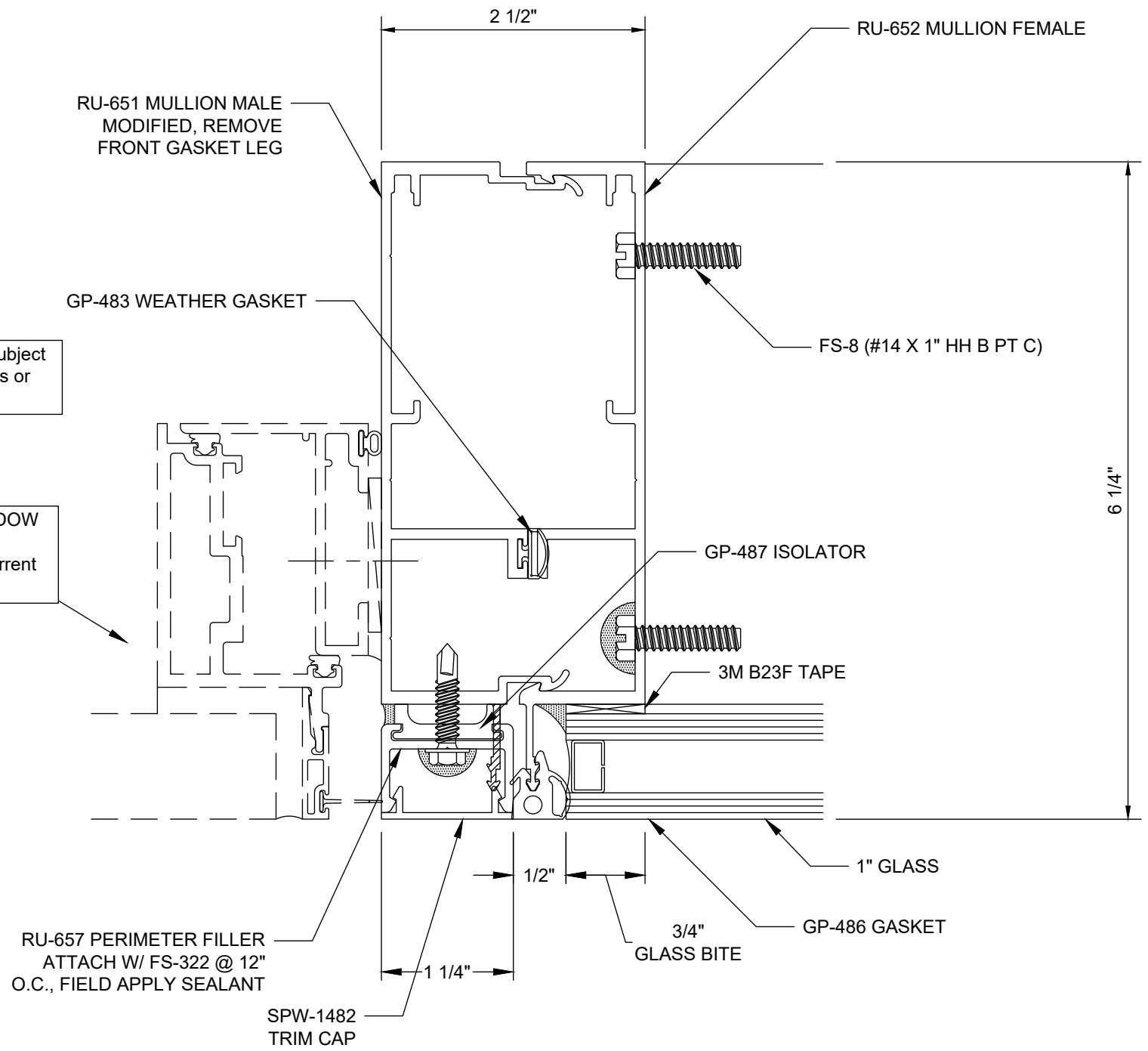

Reliance™ Unit Wall - Non-Captured Vertical @ Operable Window - V1533

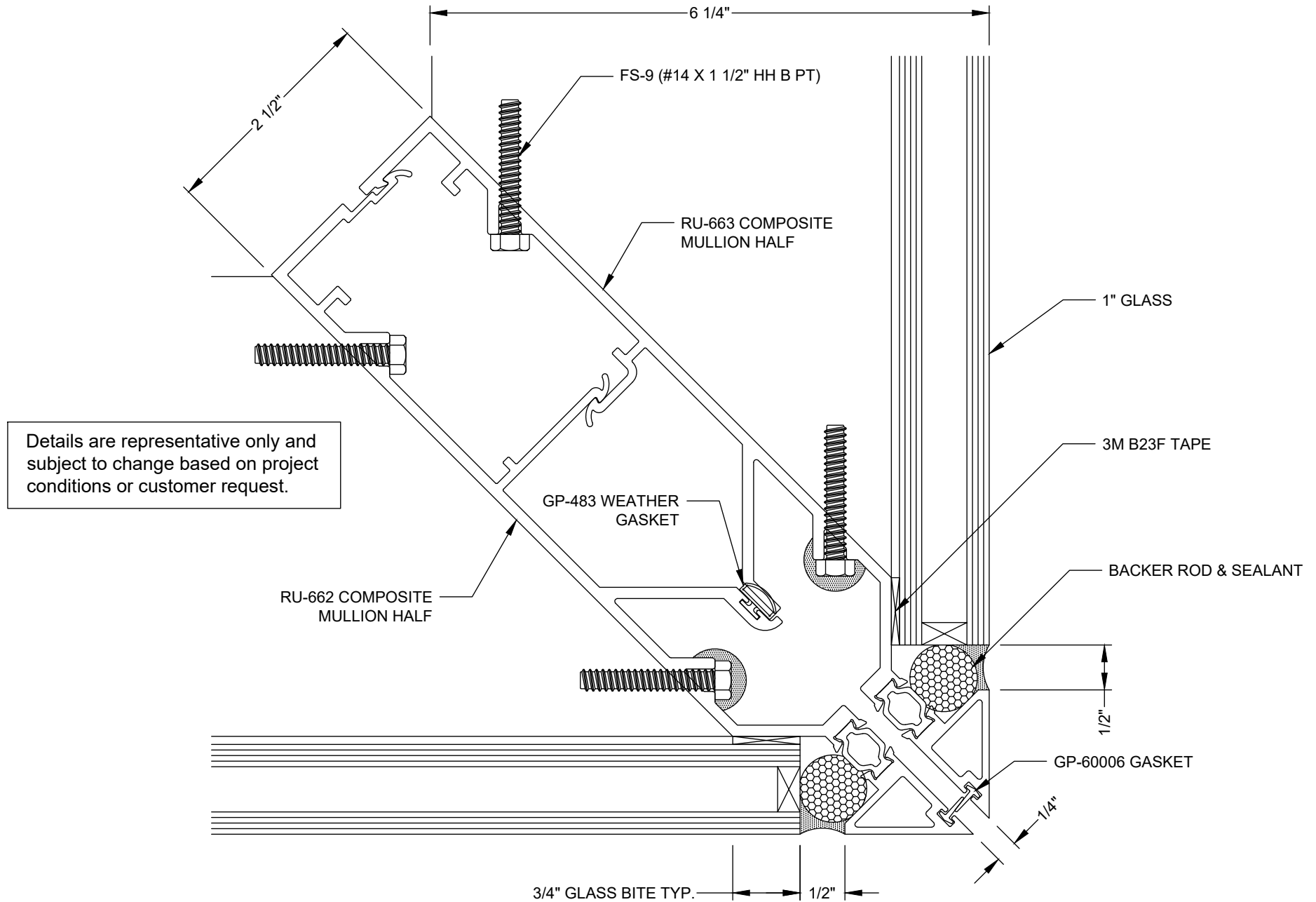

Reliance™ Unit Wall - Non-Captured 90° Outside Corner @ Vision - V1520

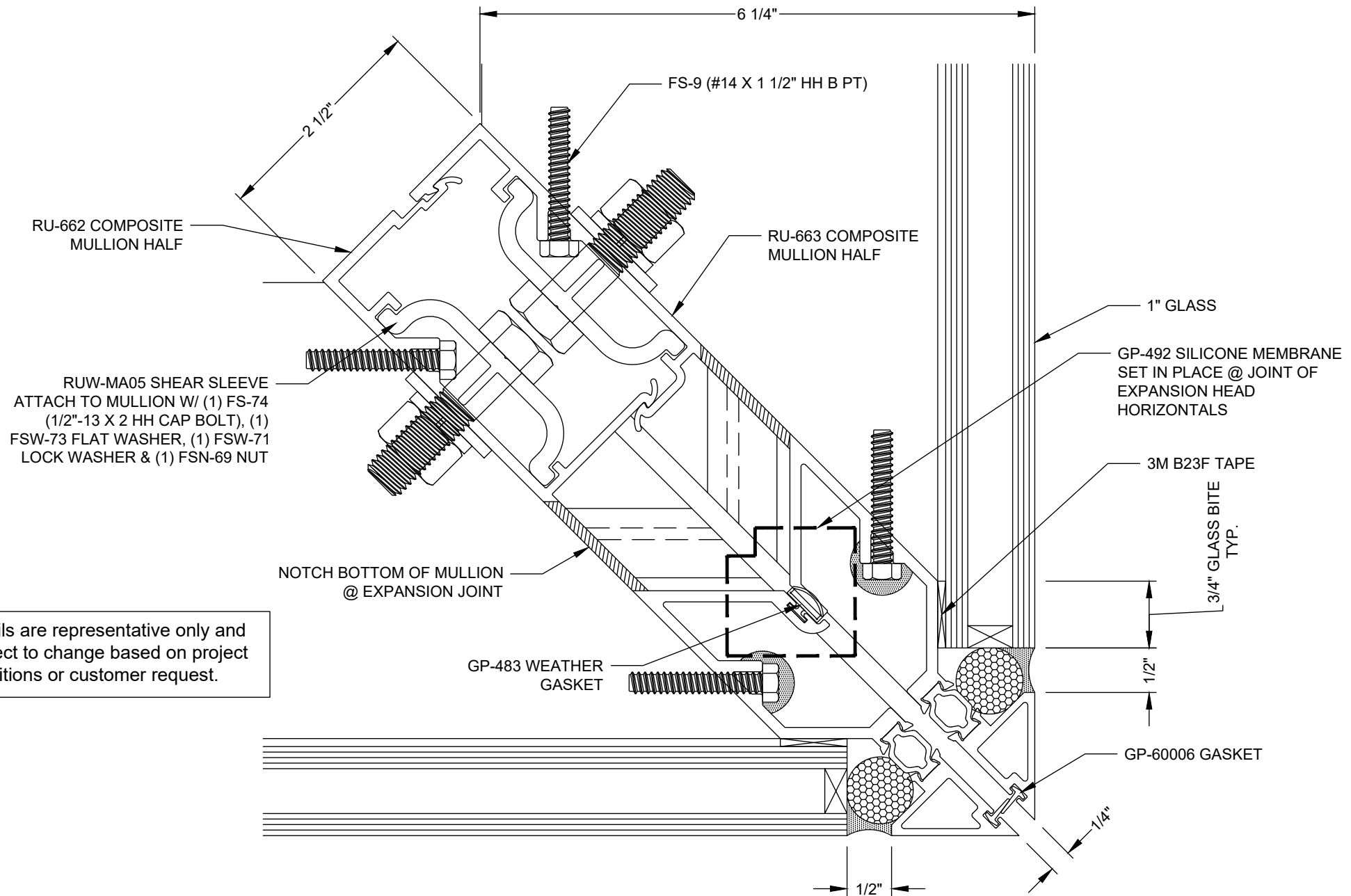

Reliance™ Unit Wall - Non-Captured 90° Outside Corner @ Stack Joint - V1521

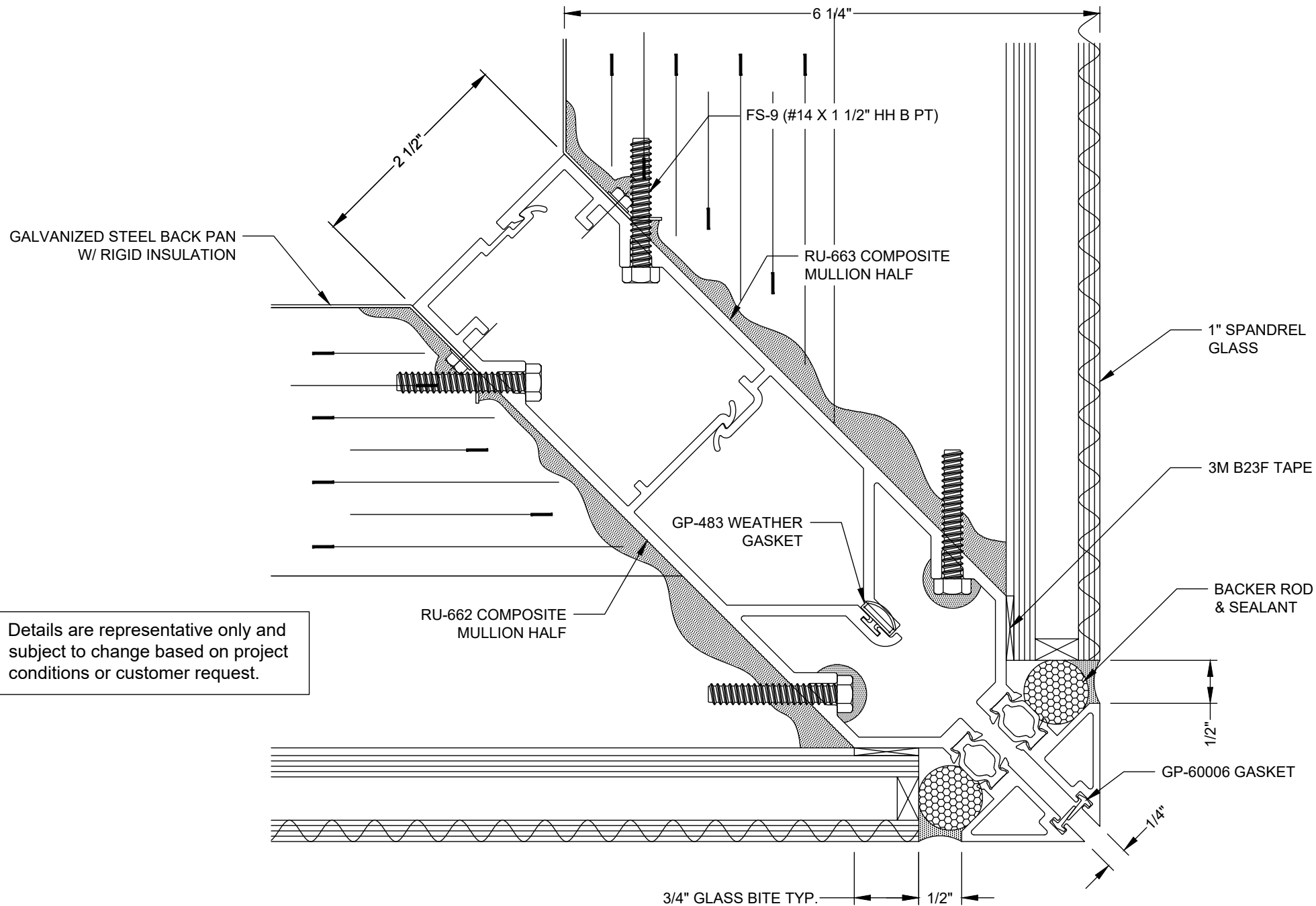

Reliance™ Unit Wall - Non-Captured 90° Outside Corner @ Spandrel - V1522

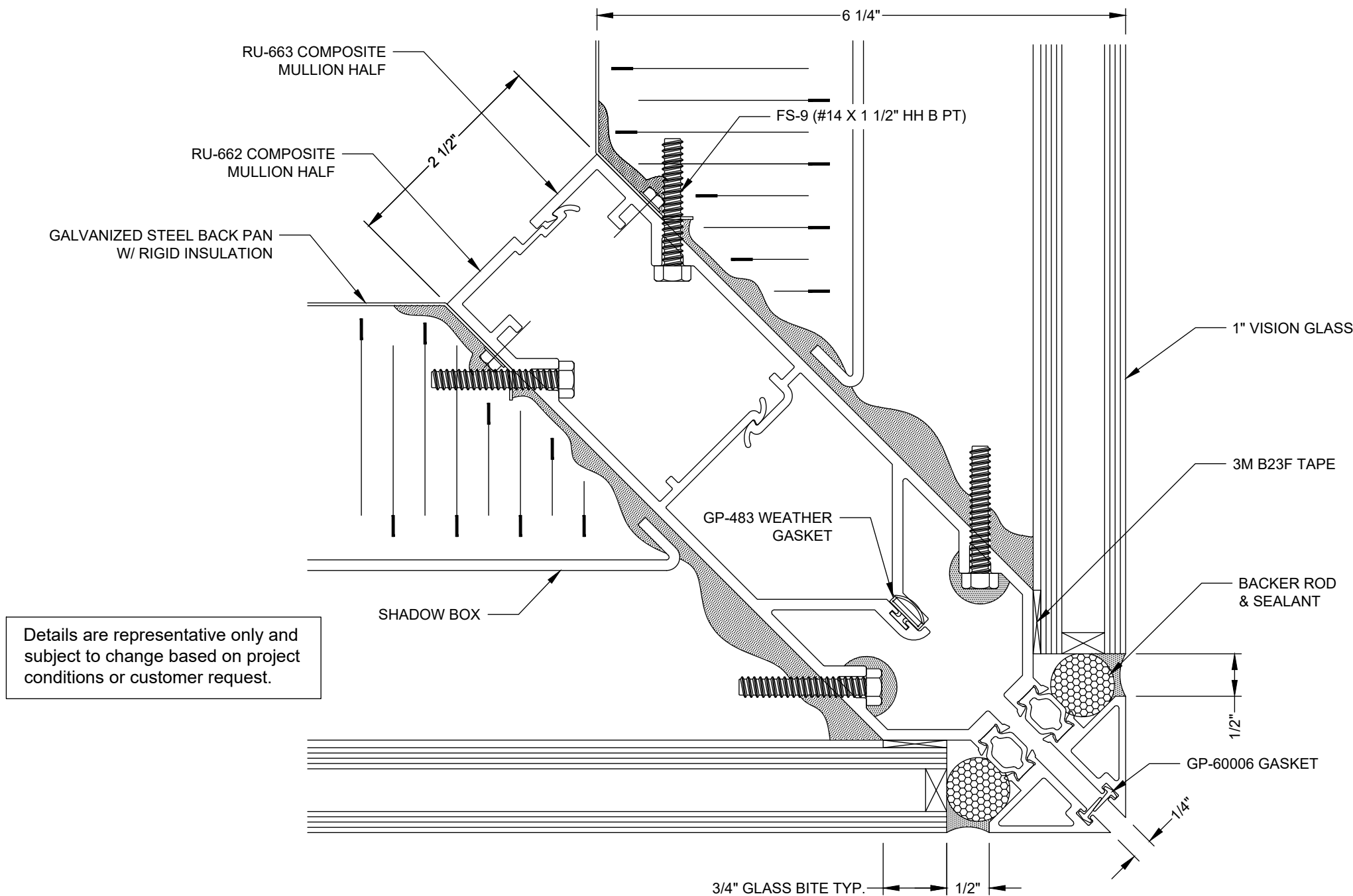

Reliance™ Unit Wall - Non-Captured 90° Outside Corner @ Shadow Box - V1523

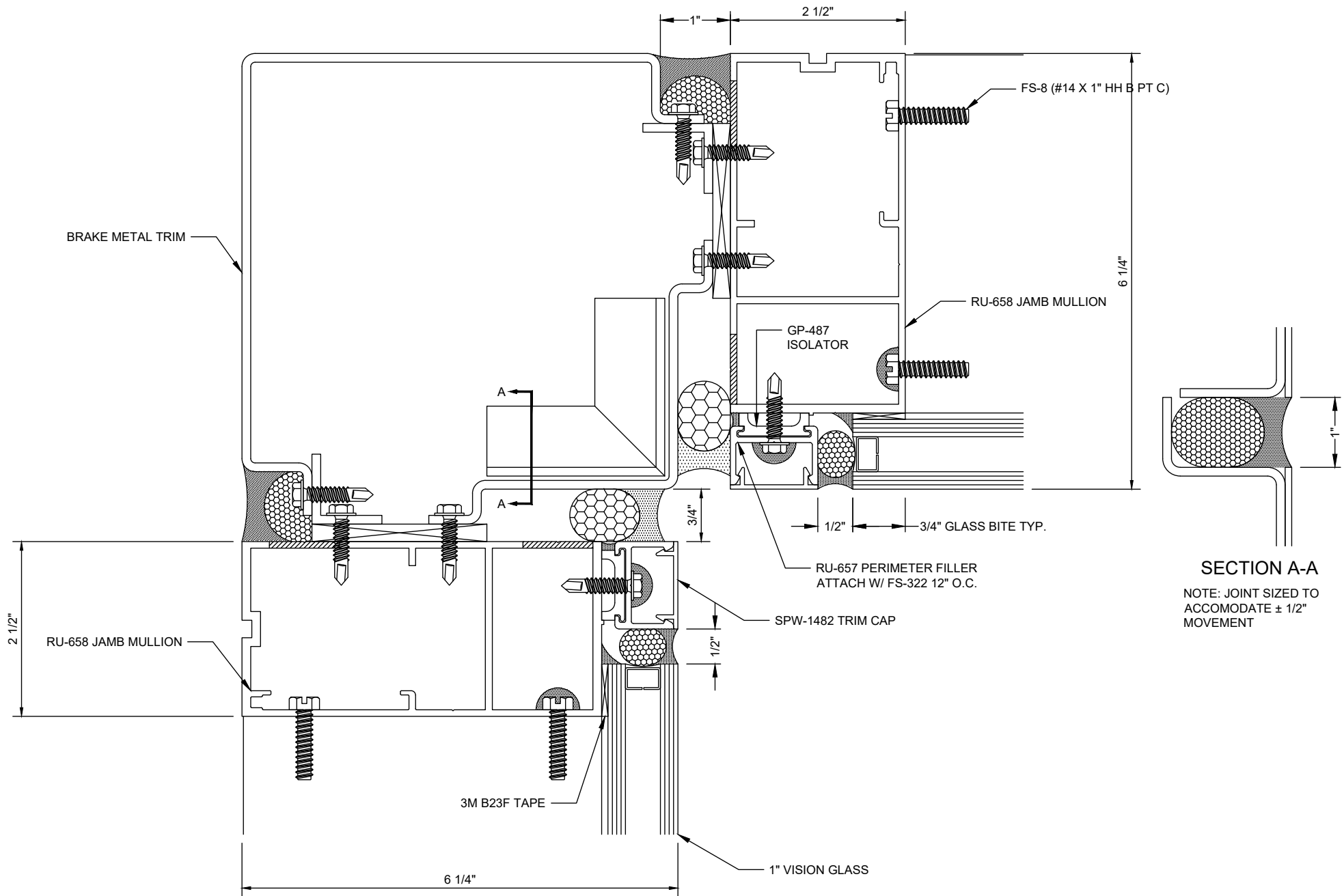

Reliance™ Unit Wall - Non-Captured 90° Inside Corner @ Vision - V1525

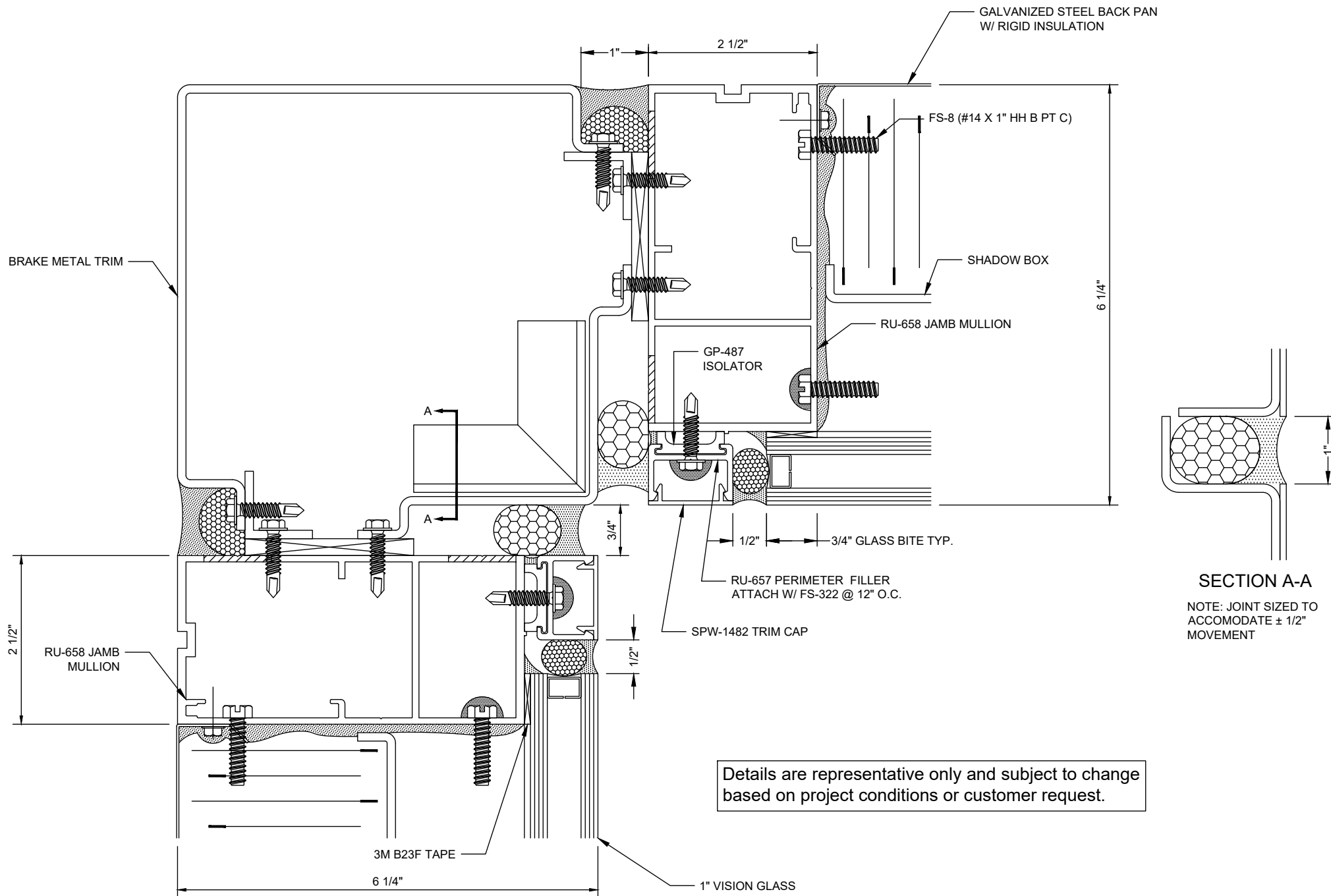

Reliance™ Unit Wall - Non-Captured 90° Inside Corner @ Shadow Box - V1528

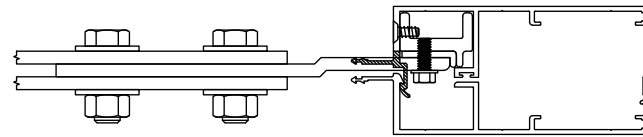
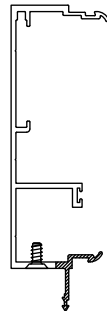
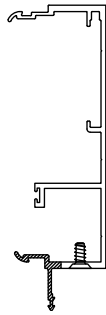

TOP VIEW

SEE DETAILS V1540/V1542 FOR MORE INFO

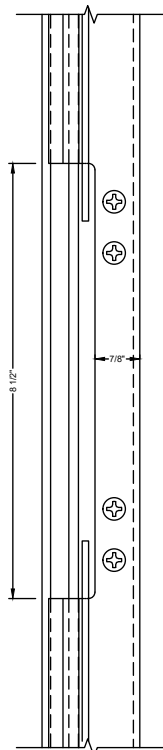

JAMB

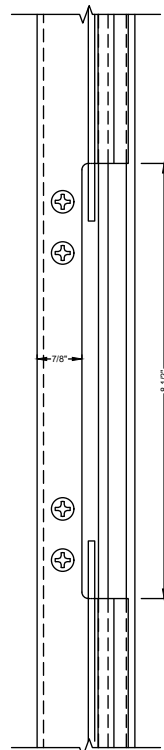

INT. VERT.

FRONT VIEW

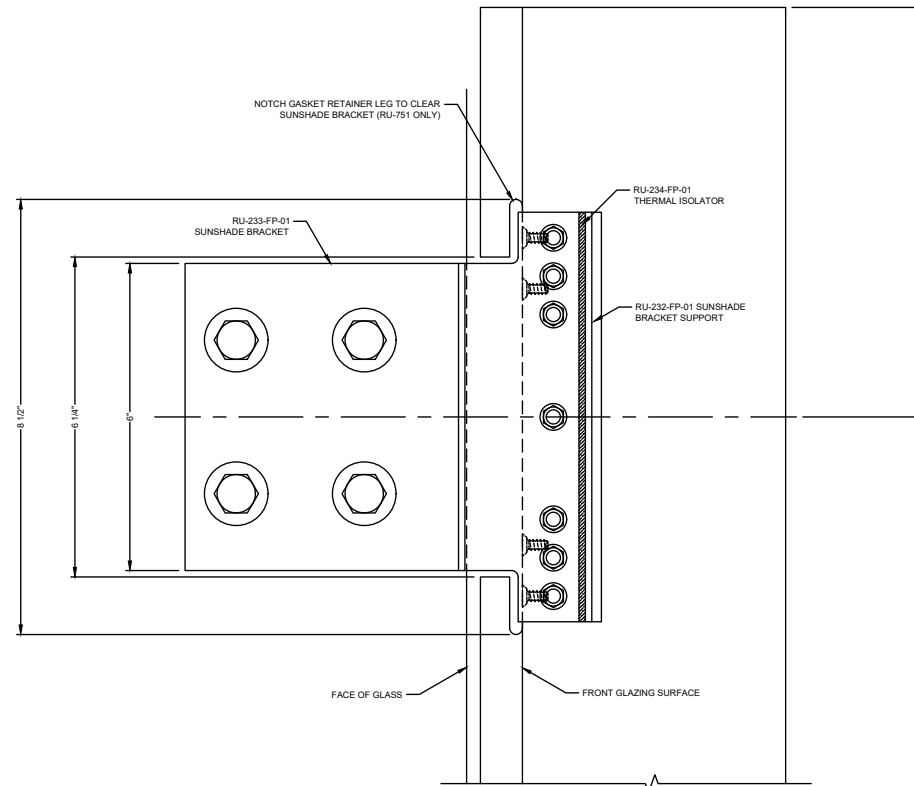

SIDE VIEW

Reliance™ Unit Wall - Non-Captured Sunshade Anchoring at Jamb & Intermediate Verticals - H1540

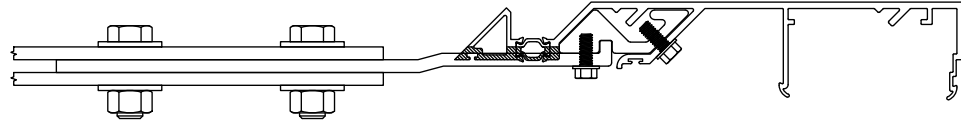
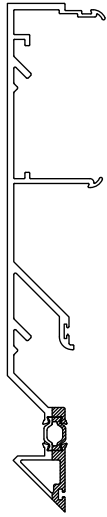

TOP VIEW

SEE DETAIL V1644 FOR MORE INFO

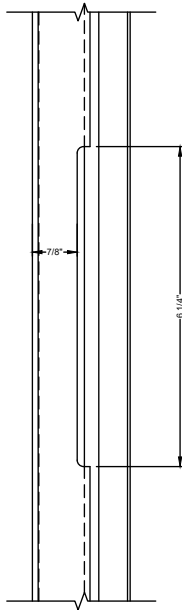

FRONT VIEW

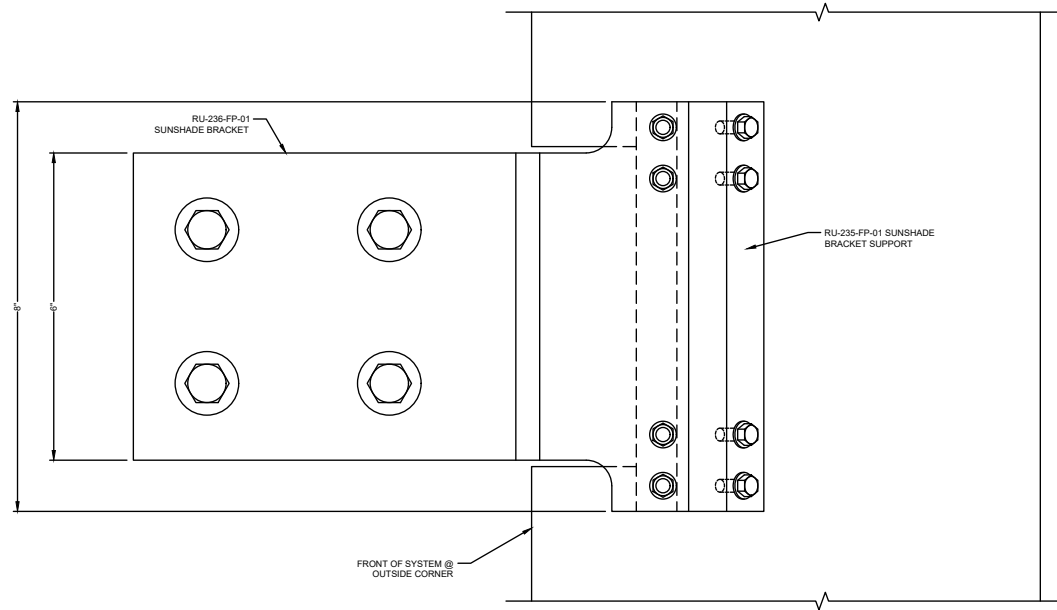

SIDE VIEW

Reliance™ Unit Wall - Non-Captured Sunshade Anchoring at 90° Outside Corner - H1544

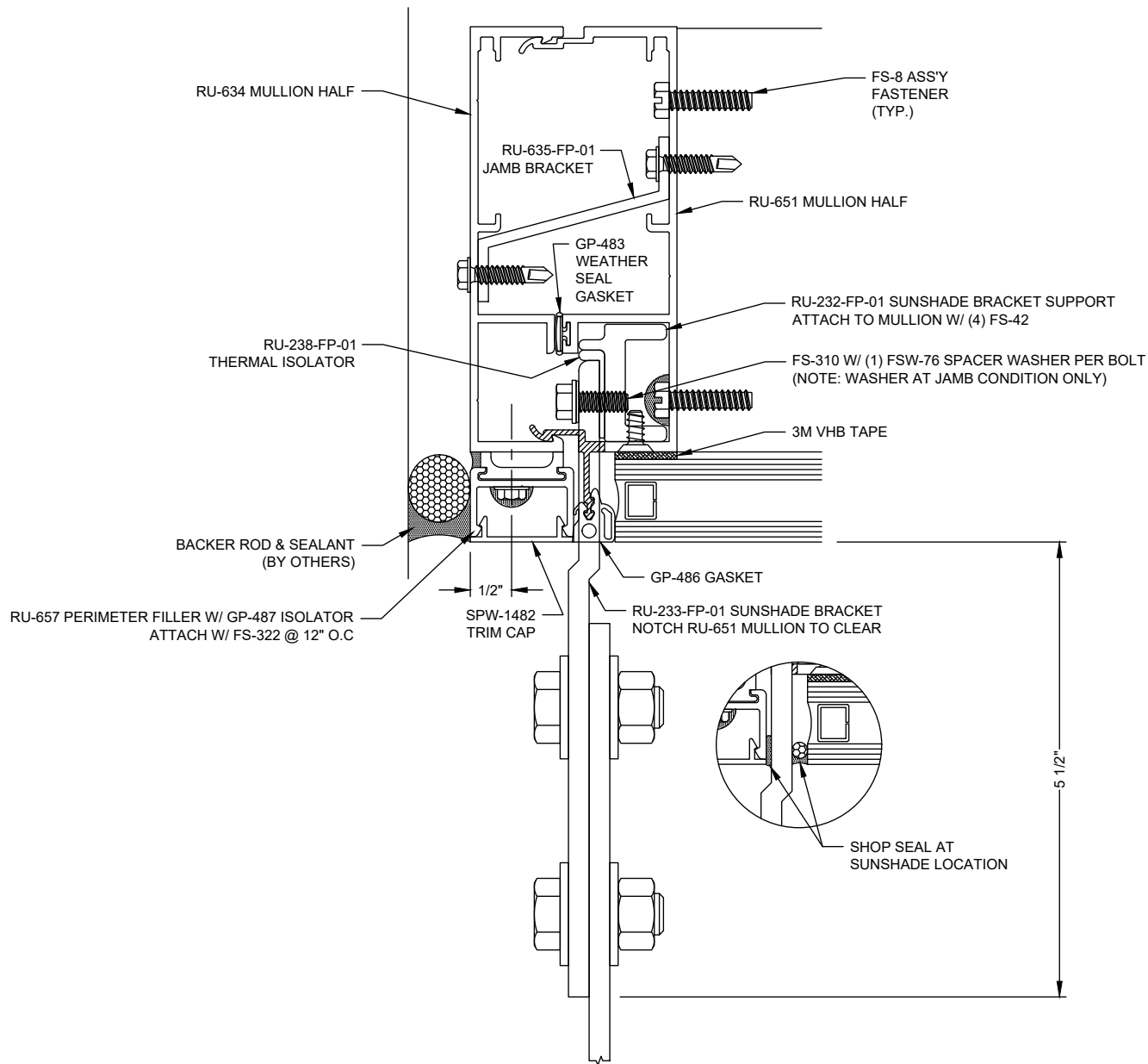

Reliance™ Unit Wall - Non-Captured Sunshade Anchoring at Jamb Vertical - V1540

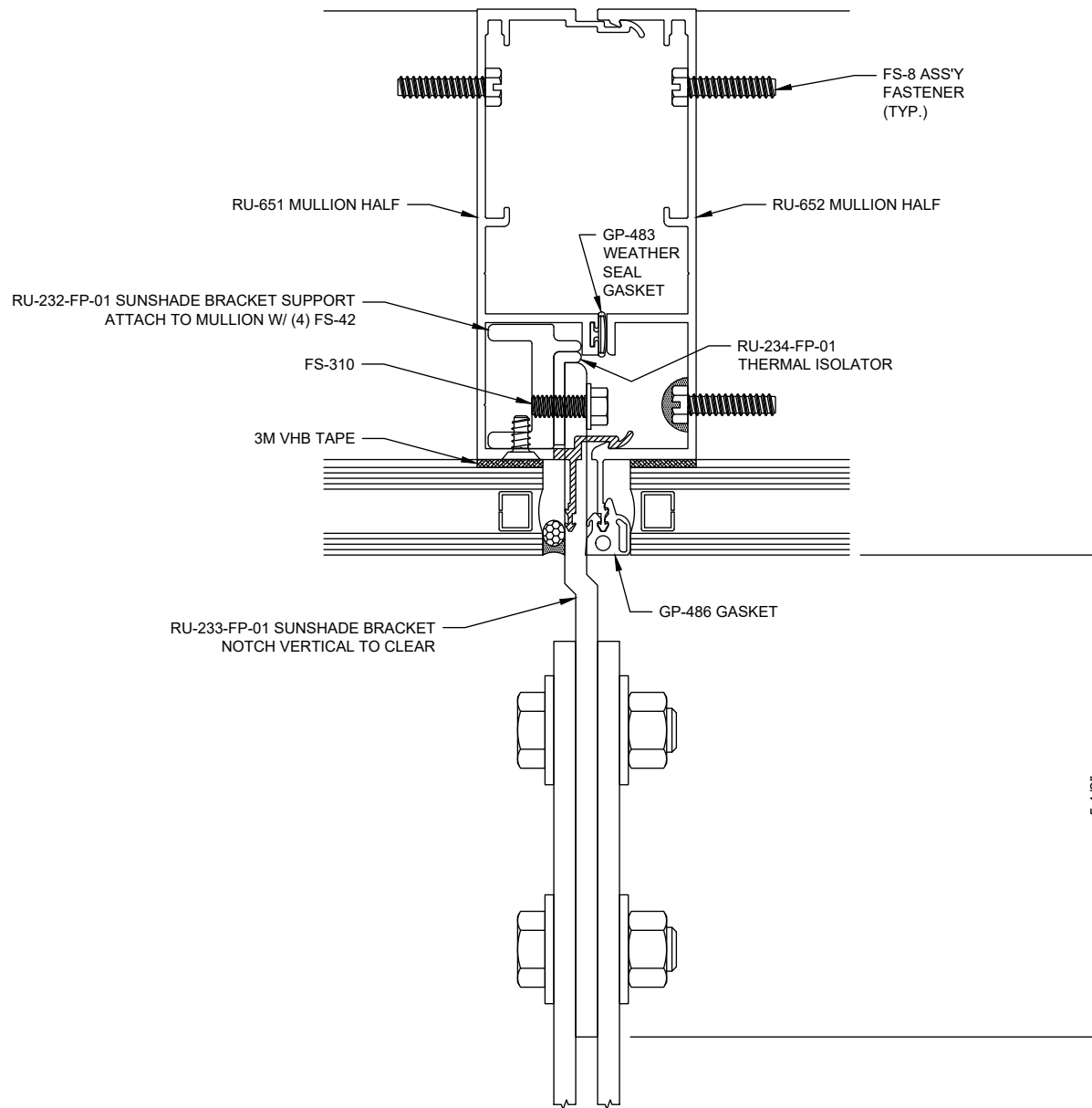

Reliance™ Unit Wall - Non-Captured Sunshade Anchoring at Intermediate Vertical - V1542

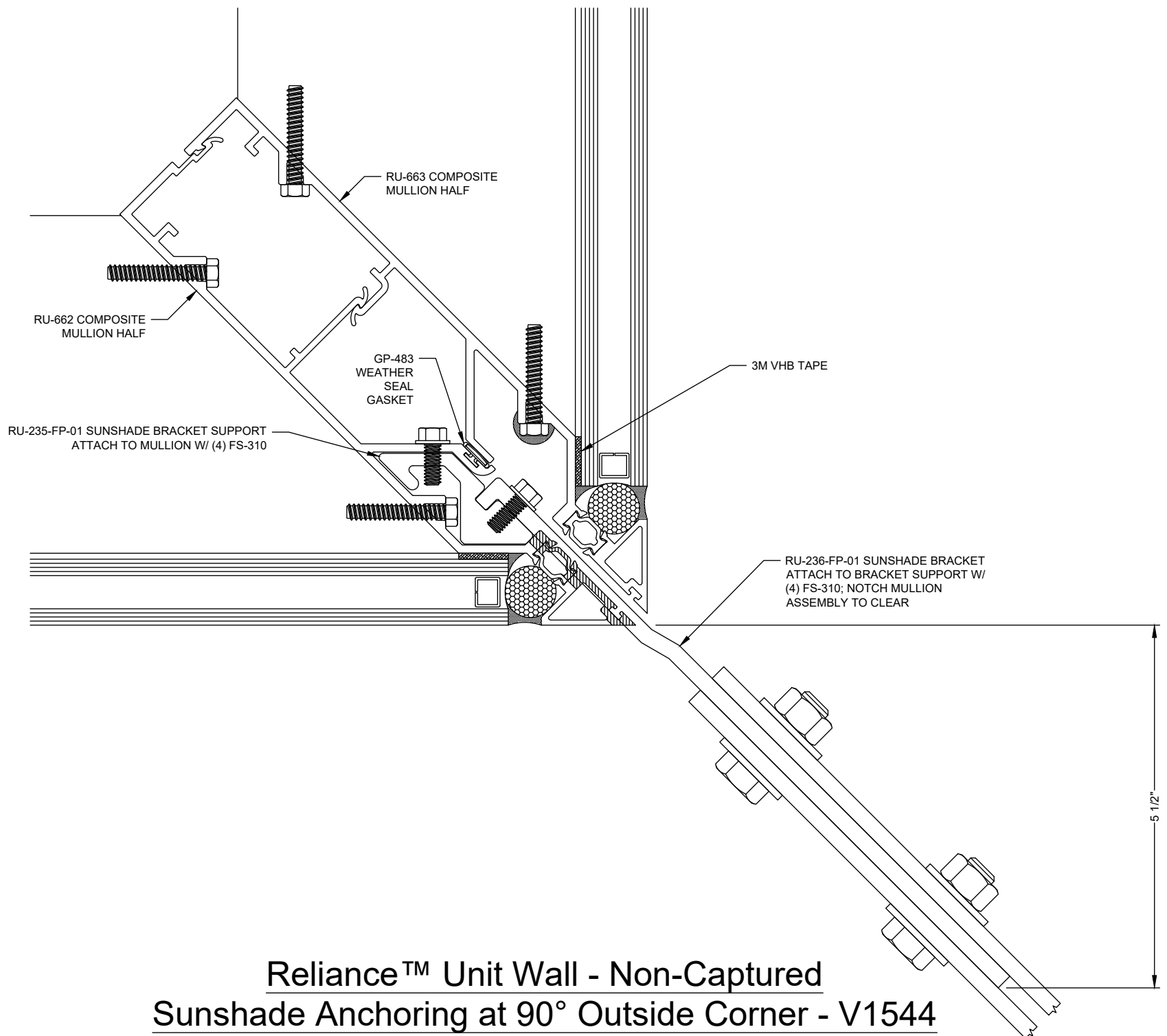

Reliance™ Unit Wall - Non-Captured Sunshade Anchoring at 90° Outside Corner - V1544