

# Oldcastle BuildingEnvelope®

1-866-Oldcastle (653-2278) - [www.obe.com](http://www.obe.com)

## RELIANCE™ UNIT WALL - CAPTURED - STRUCTURAL TAPE GLAZED 2-1/2" X 7" W/ 1" GLAZING

### Elevation

#### **Anchoring Details**

H1501-Dead-Load-Anchor  
H1502-Wind-Load-Anchor  
V1501-Typical-Anchor  
V1503-Anchor-90-Outside-Corner  
V1505-Anchor-90-Inside-Corner

#### **Sunshade Details**

H1590-Sunshade-Anchor-Jamb-Int  
H1594-Sunshade-Anchor-90-OSC  
V1590-Sunshade-Anchor-Jamb  
V1592-Sunshade-Anchor-Vertical  
V1594-Sunshade-Anchor-90-OSC

#### **Horizontal Details**

H1553-Head-Horizontal-MultiSpan  
H1554-Head-Horizontal-SingleSpan  
H1560-Stack-Joint-Vision-Over-Spandrel  
H1561-Stack-Joint-Vision-Over-Spandrel-Shear-Sleeve-Angle  
H1562-Intermediate-Horizontal-Spandrel-Over-Vision  
H1563-Intermediate-Horizontal-Vision-Over-Vision  
H1564-Intermediate-Horizontal-Shadow-Box-Over-Vision  
H1565-Stack-Joint-Vision-Over-Shadow-Box  
H1566-Stack-Joint-Vision-Over-Shadow-Box-Shear-Sleeve-Angle

### H1570-Dead-Load-Sill

H1580-Horizontal-DrHd-OHSC  
H1581-Horizontal-DrHd-OHCC  
H1582-Horizontal-DrHd-Thermal  
H1583-Horizontal-OpWin-Over-Vision  
H1584-Horizontal-Shadow-Box-Over-OpWin

#### **Vertical Details**

V1560-Intermediate-Vertical-Vision  
V1561-Intermediate-Vertical-Spandrel  
V1562-Intermediate-Vertical-Shadow-Box  
V1563-Intermediate-Vertical-Stack-Joint  
V1564-Intermediate-Vertical-Stack-Joint-Shear-Sleeve-Angle  
V1565-Jamb-Vertical-Vision  
V1566-Jamb-Vertical-Spandrel  
V1567-Jamb-Vertical-Shadow-Box  
V1568-Jamb-Vertical-Stack-Joint  
V1569-2-Piece-Jamb-Option  
V1581-Vertical-DrJb-Std  
V1582-Vertical-DrJb-Thermal  
V1583-Vertical-OpWin

#### **Corner Details**

V1570-90-Outside-Corner-Vision  
V1571-90-Outside-Corner-Stack-Joint

V1572-90-Outside-Corner-Spandrel  
V1573-90-Outside-Corner-Shadow-Box  
V1575-90-Inside-Corner-Vision  
V1576-90-Inside-Corner-Stack-Joint  
V1577-90-Inside-Corner-Spandrel  
V1578-90-Inside-Corner-Shadow-Box

## Table of Contents

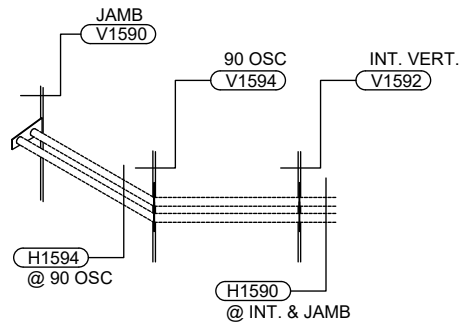

Sunshade

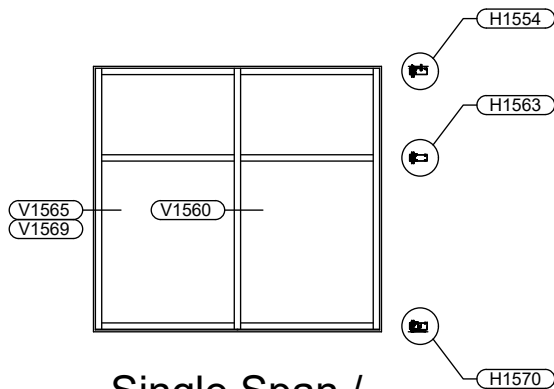

Single Span /  
Ribbon Wall

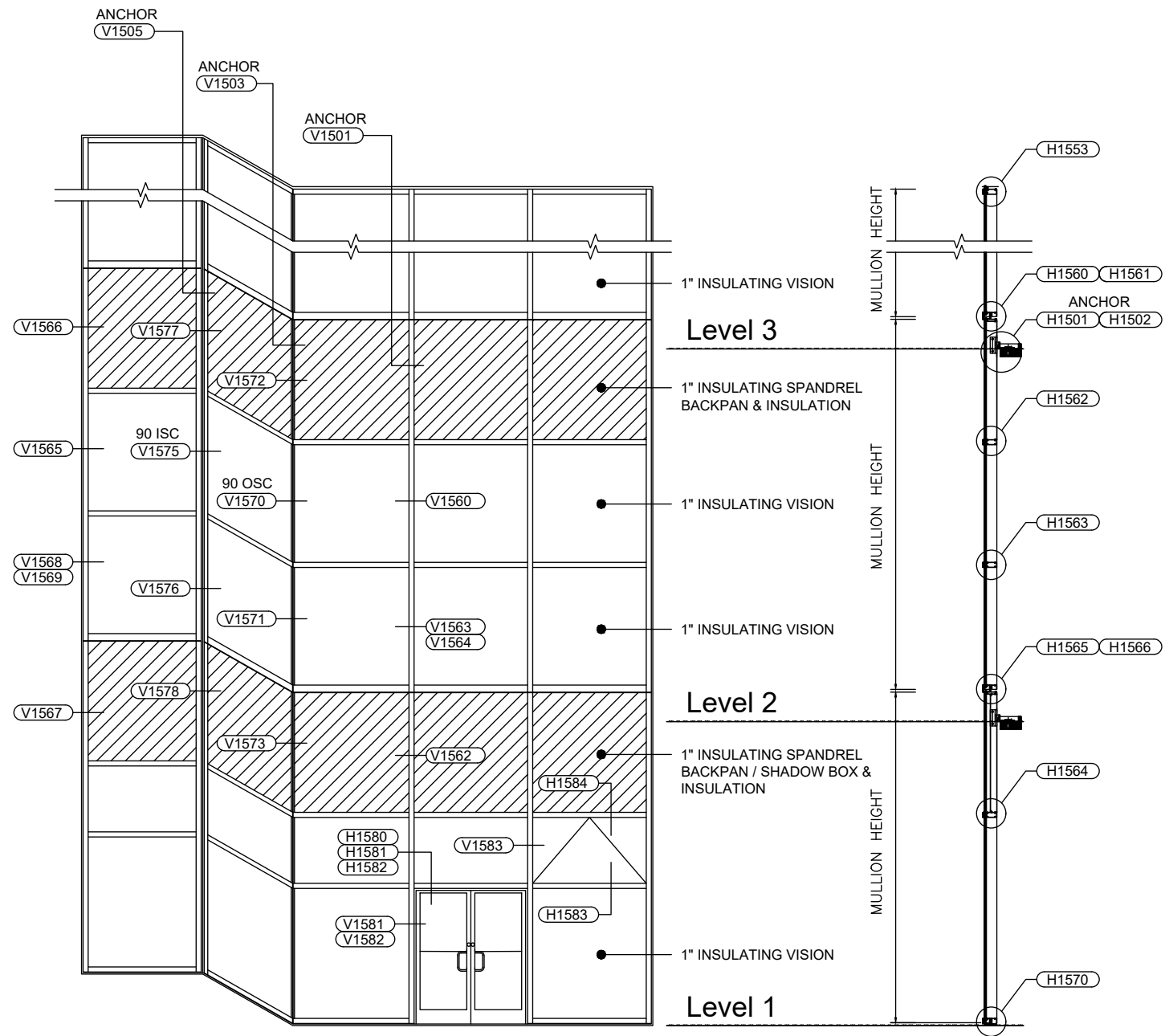

# Reliance™ Unit Wall - Captured - Structural Tape Glazed 2-1/2" x 7" w/ 1" Glazing - Elevation

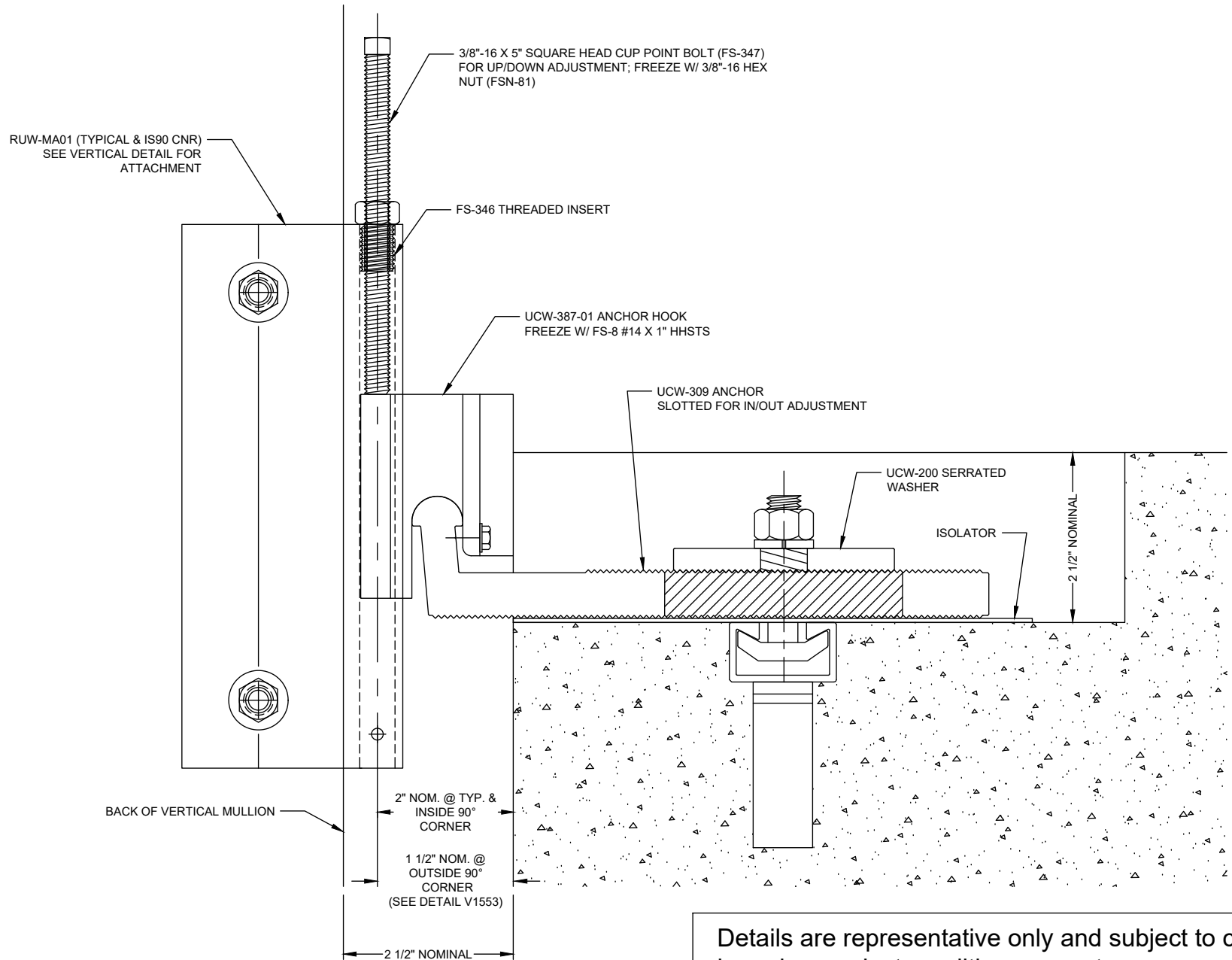

## Reliance™ Unit Wall Deadload Anchor @ Floor Slab - H1501

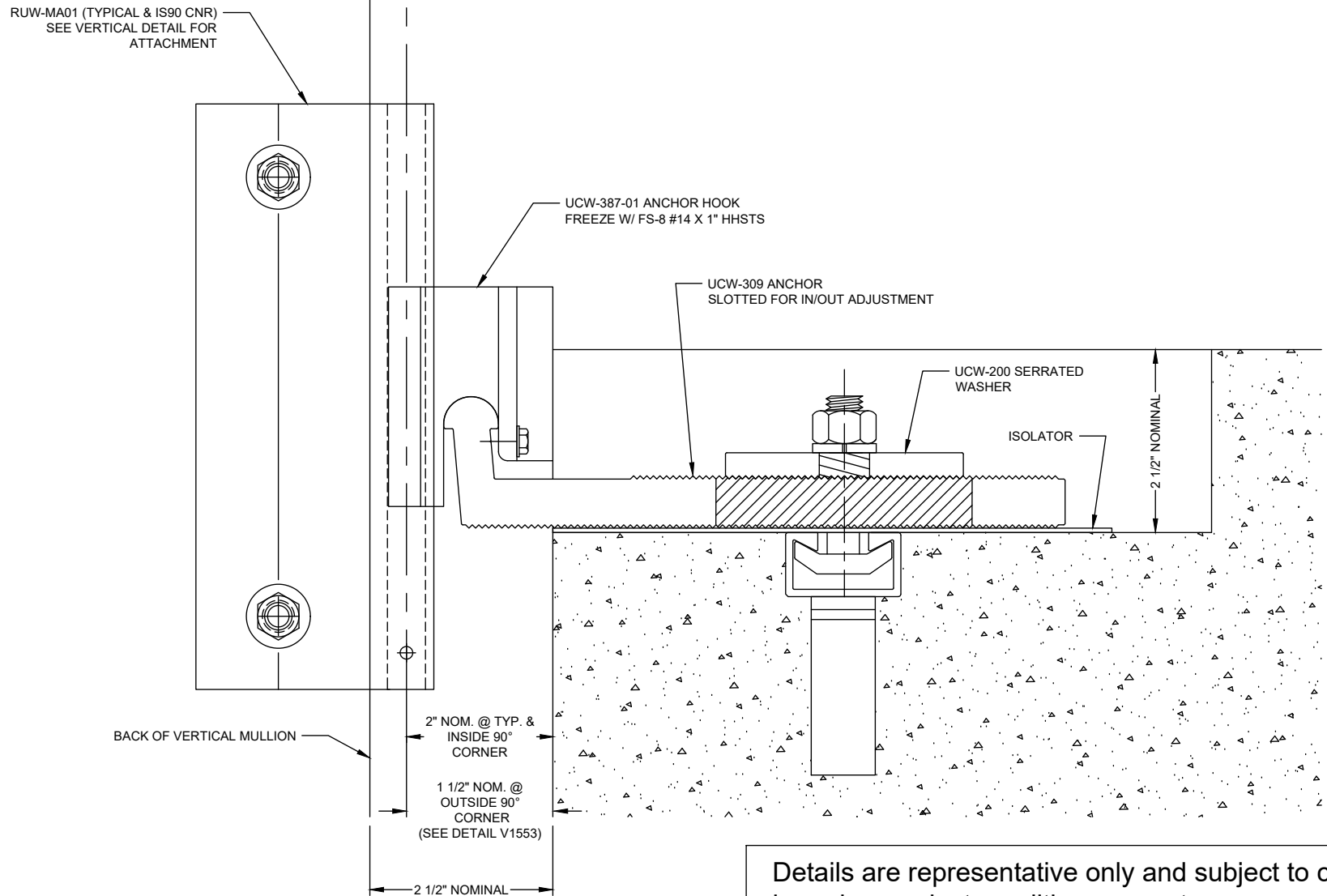

Details are representative only and subject to change  
based on project conditions or customer request.

## Reliance™ Unit Wall Windload Anchor @ Floor Slab - H1502

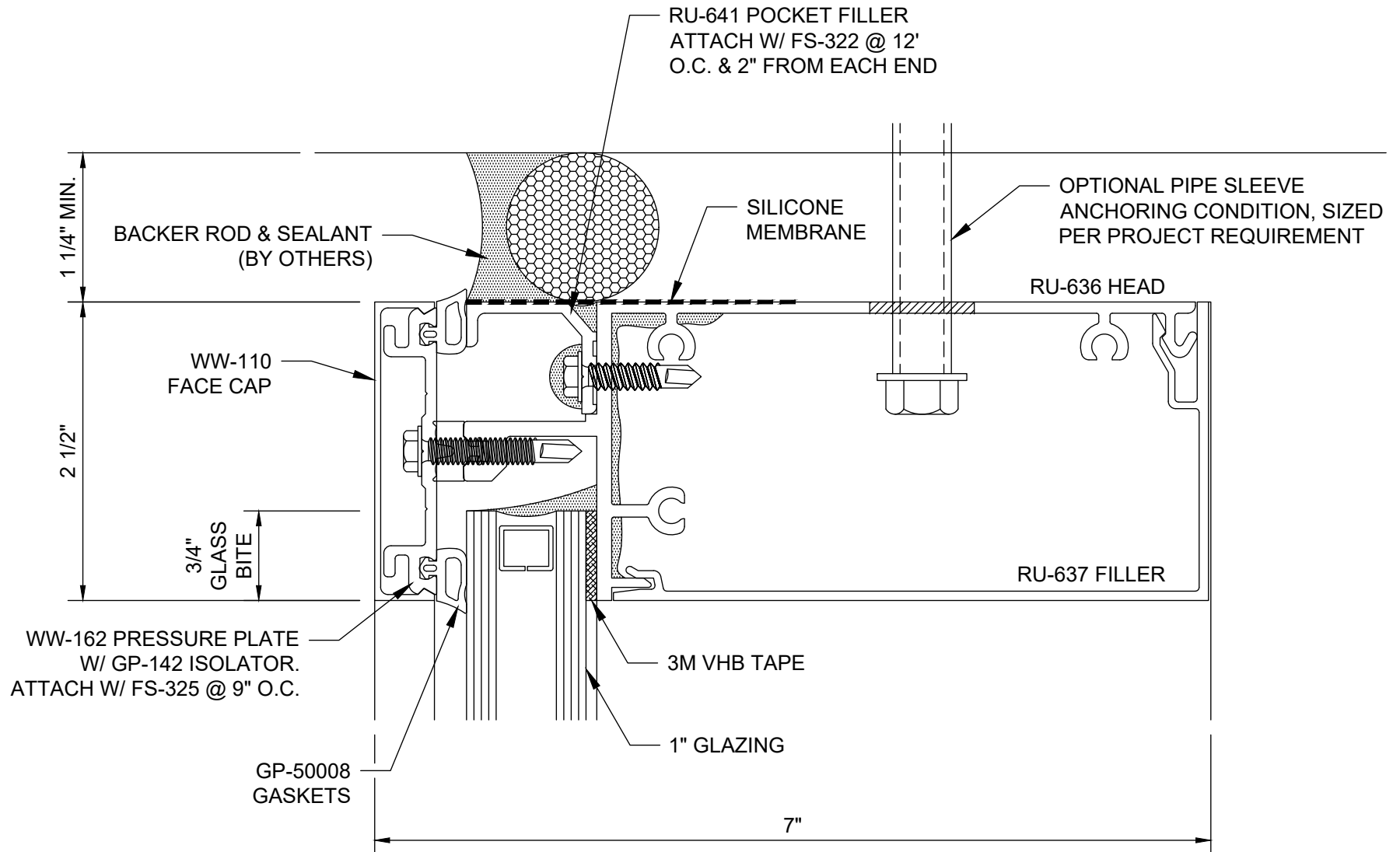

## Reliance™ Unit Wall - Captured Head Horizontal - Multi-Span - H1553

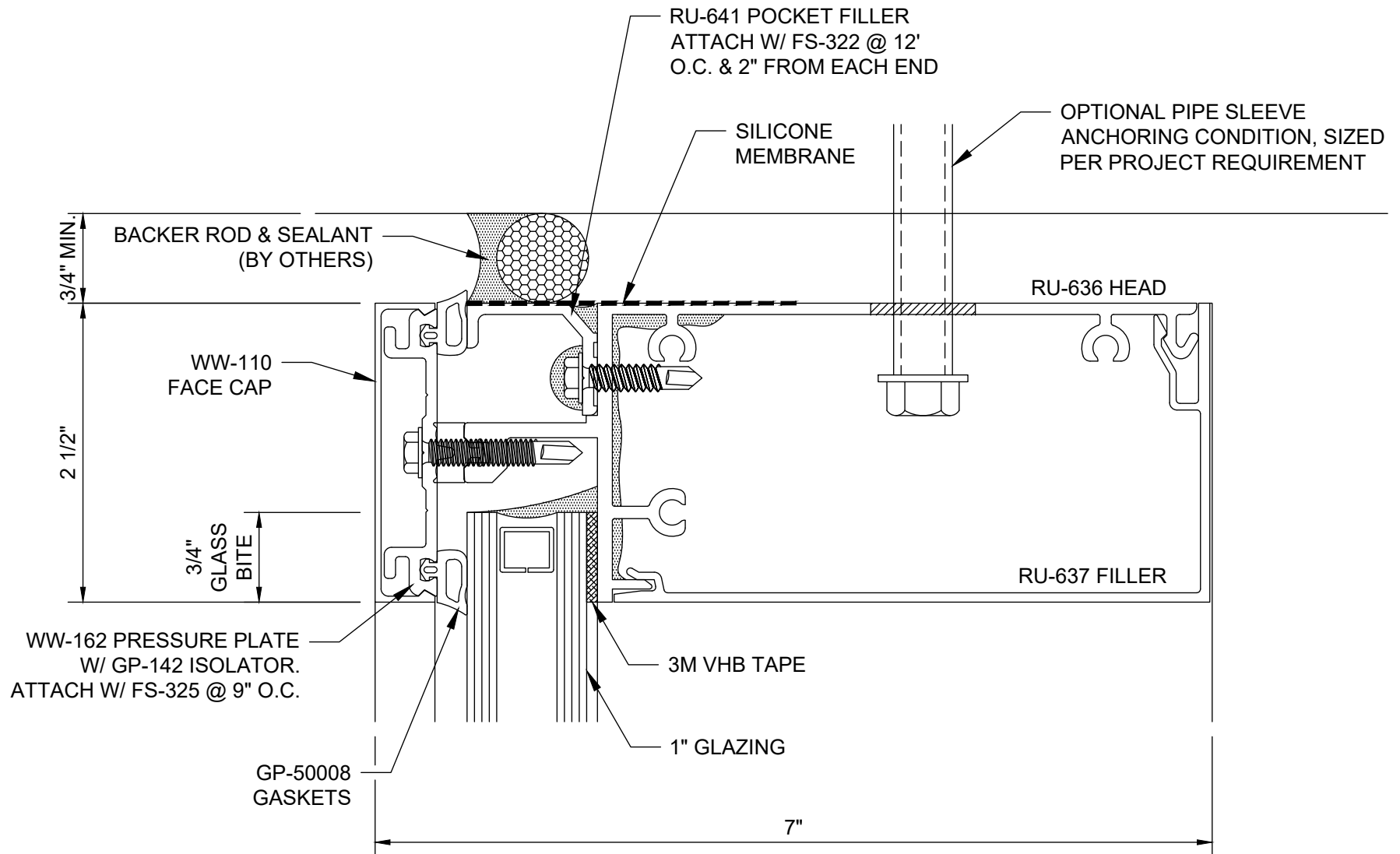

## Reliance™ Unit Wall - Captured Head Horizontal - Single Span - H1554

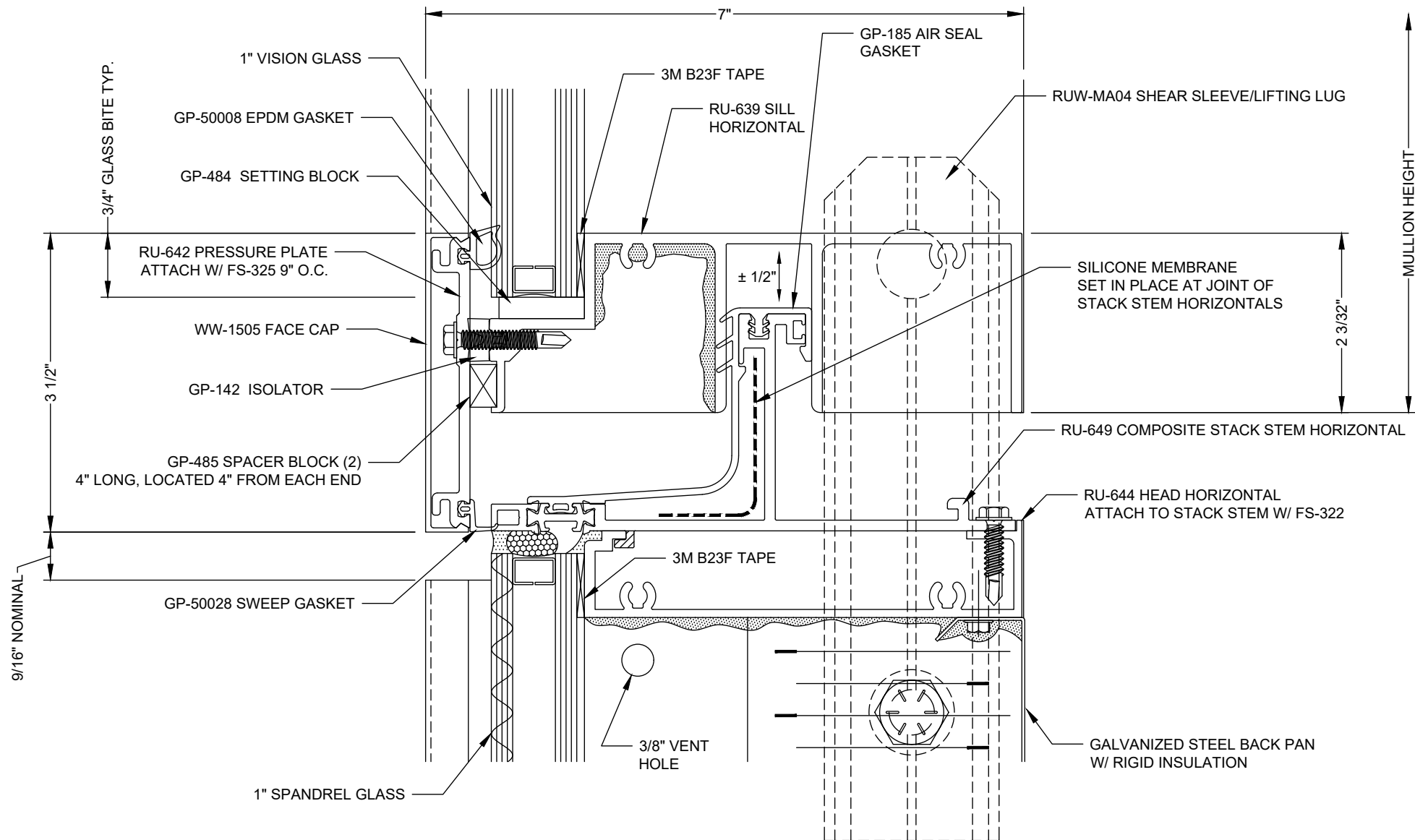

Stack Horizontal to accomodate  $\pm 1/2"$  live load movement.

Details are representative only and subject to change based on project conditions or customer request.

## Reliance™ Unit Wall - Captured Stack Joint - Vision over Spandrel w/ Shear Sleeve/Lifting Lug - H1560

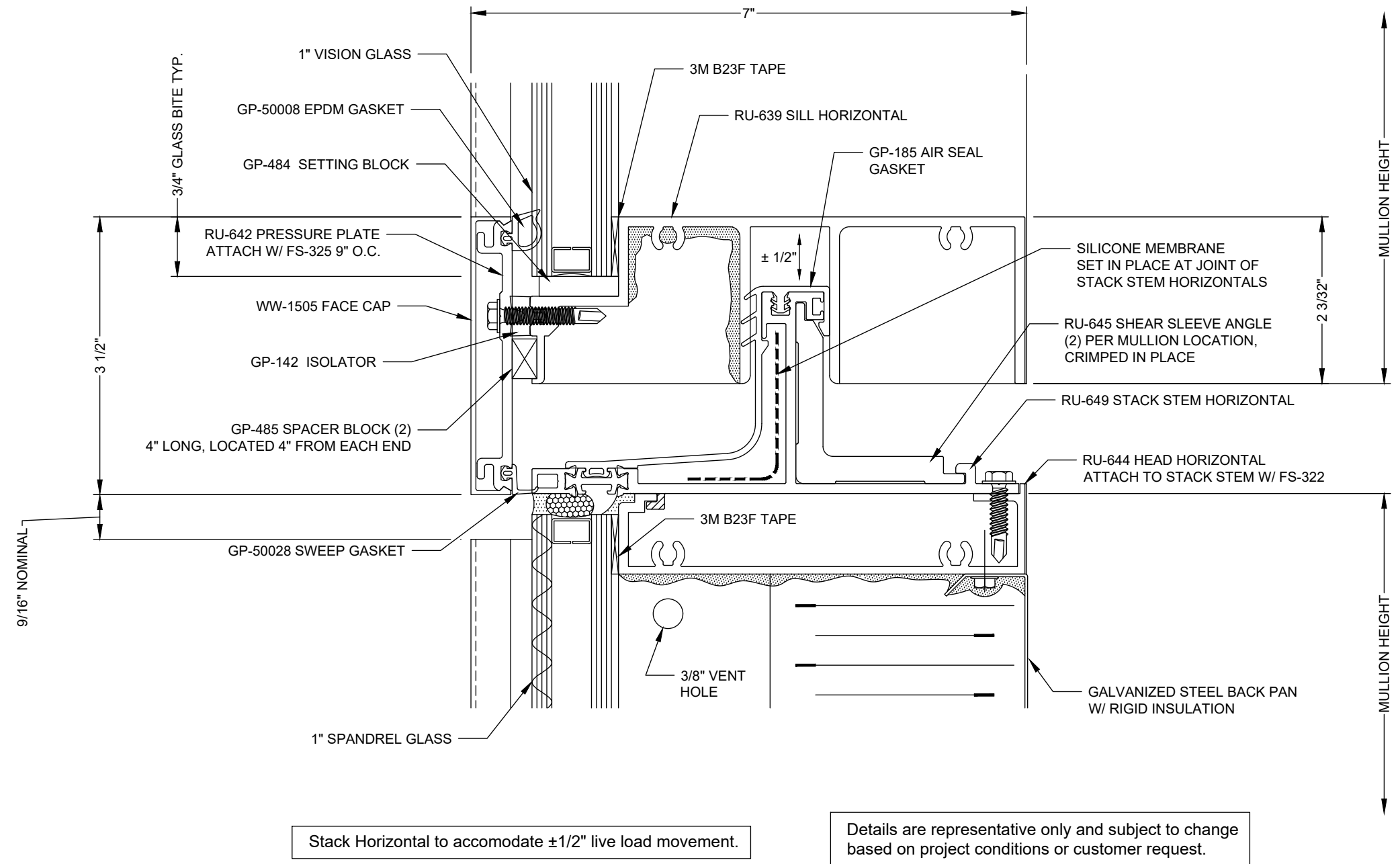

## Reliance™ Unit Wall - Captured Stack Joint - Vision over Spandrel w/ Shear Sleeve Angle - H1561



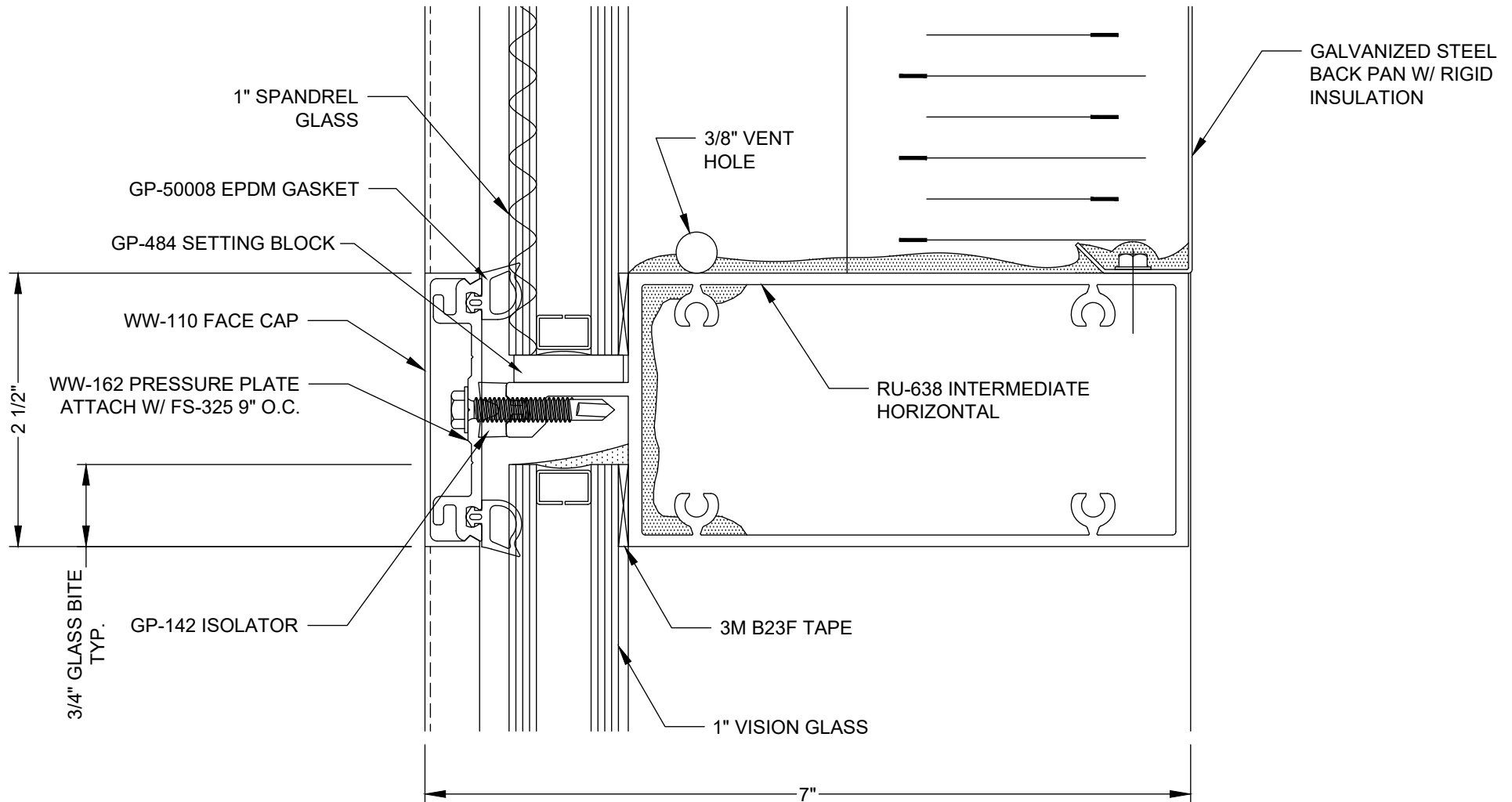

Details are representative only and subject to change based on project conditions or customer request.

## Reliance™ Unit Wall - Captured Horizontal @ Spandrel over Vision - H1562

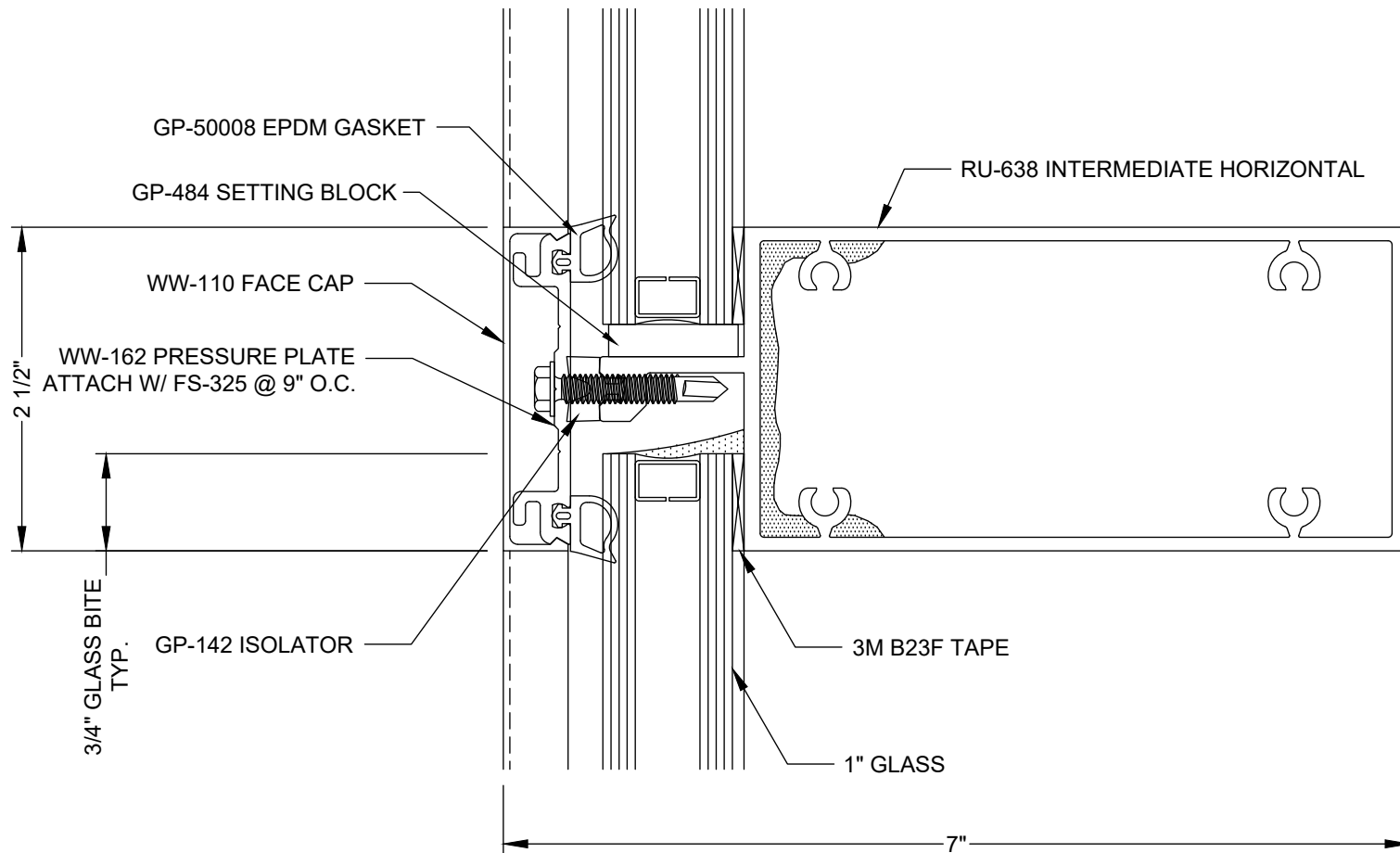

Details are representative only and subject to change based on project conditions or customer request.

## Reliance™ Unit Wall - Captured Horizontal @ Vision over Vision - H1563

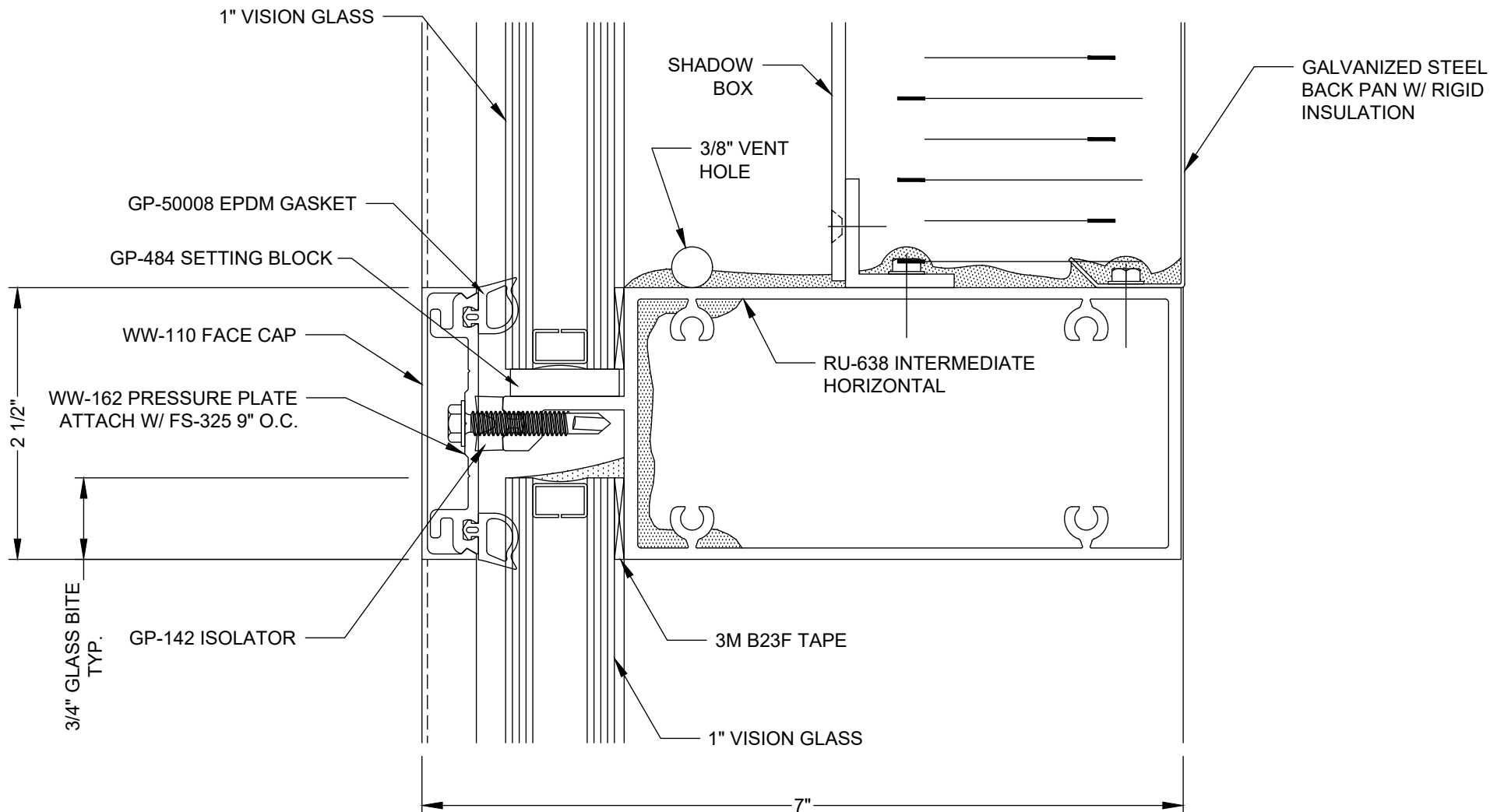

Details are representative only and subject to change based on project conditions or customer request.

## Reliance™ Unit Wall - Captured Horizontal @ Shadow Box over Vision - H1564

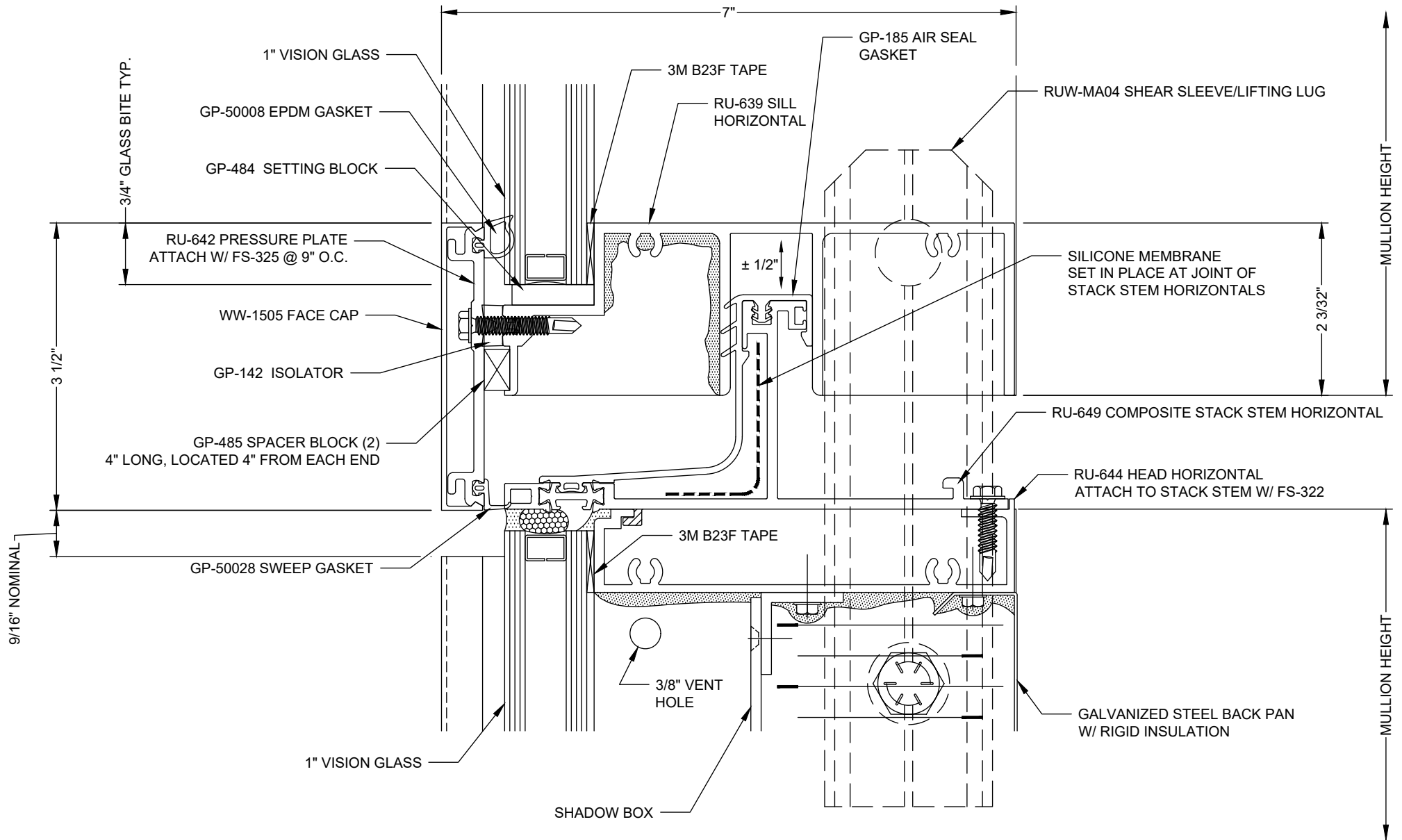

Stack Horizontal to accomodate  $\pm 1/2"$  live load movement.

Details are representative only and subject to change based on project conditions or customer request.

## Reliance™ Unit Wall - Captured Stack Joint - Vision over Shadow Box w/ Shear Sleeve/Lifting Lug - H1565

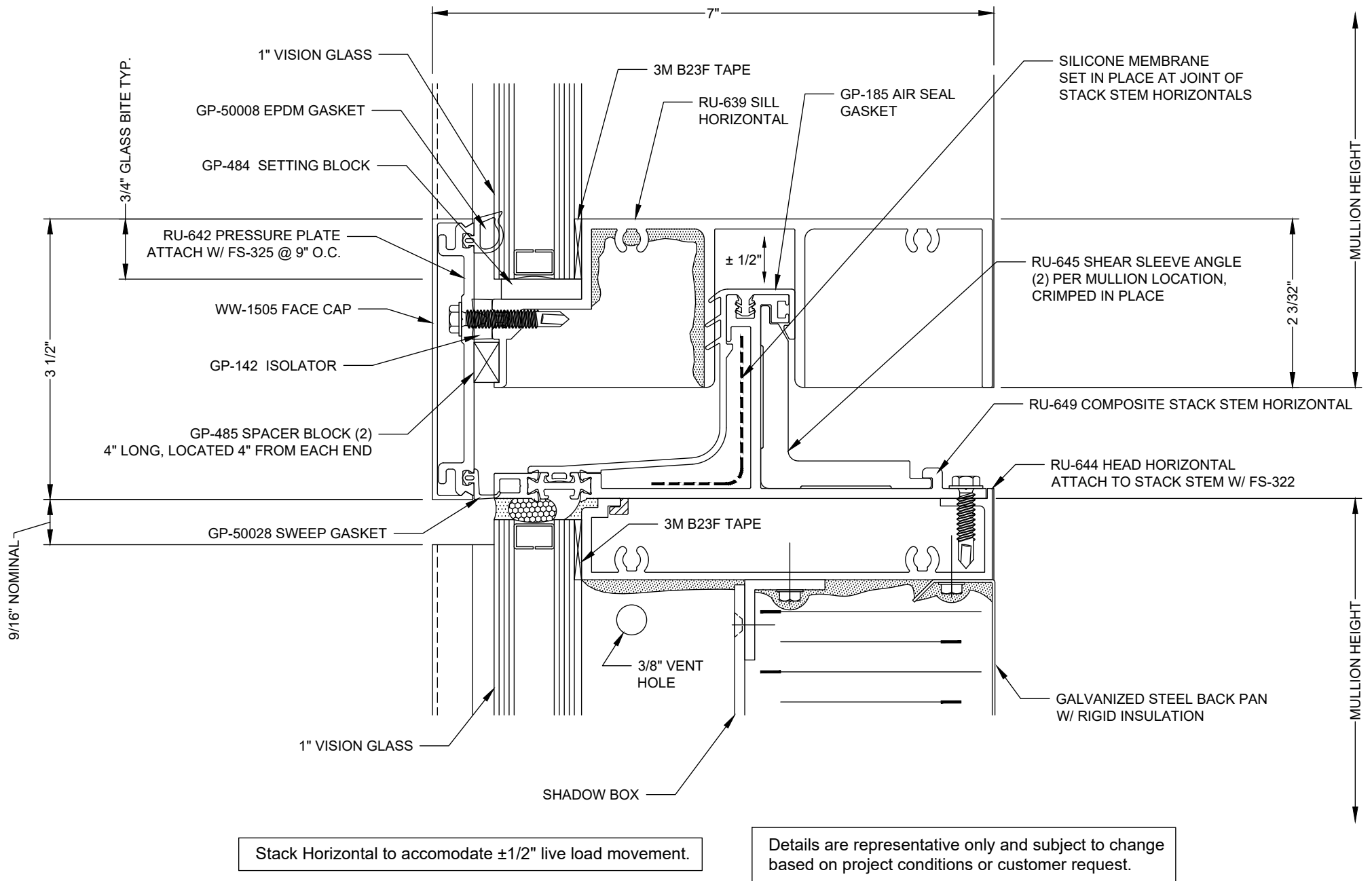

## Reliance™ Unit Wall - Captured Stack Joint - Vision over Shadow Box w/ Shear Sleeve Angle - H1566

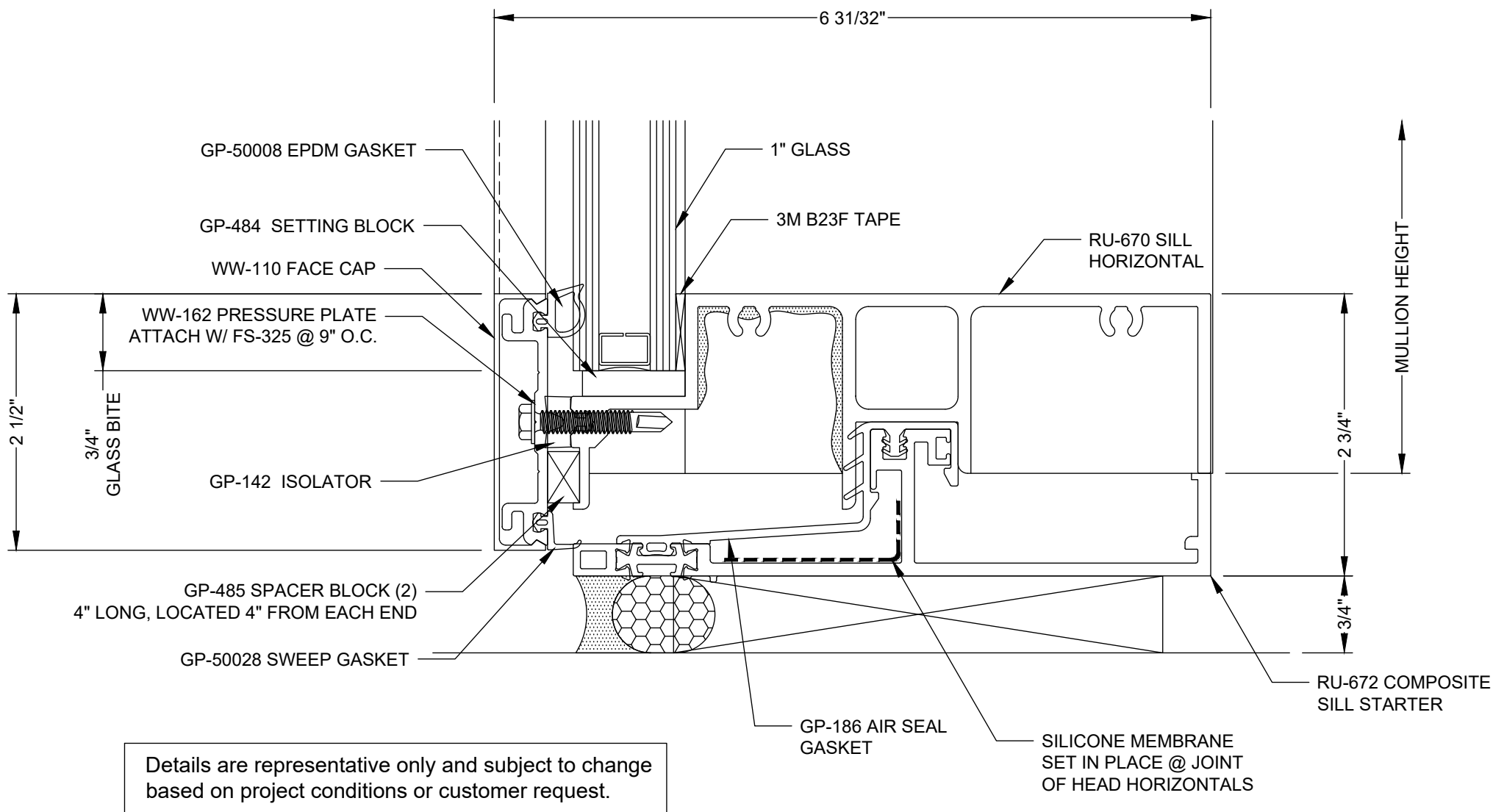

## Reliance™ Unit Wall - Captured Dead Load Sill Horizontal - H1570

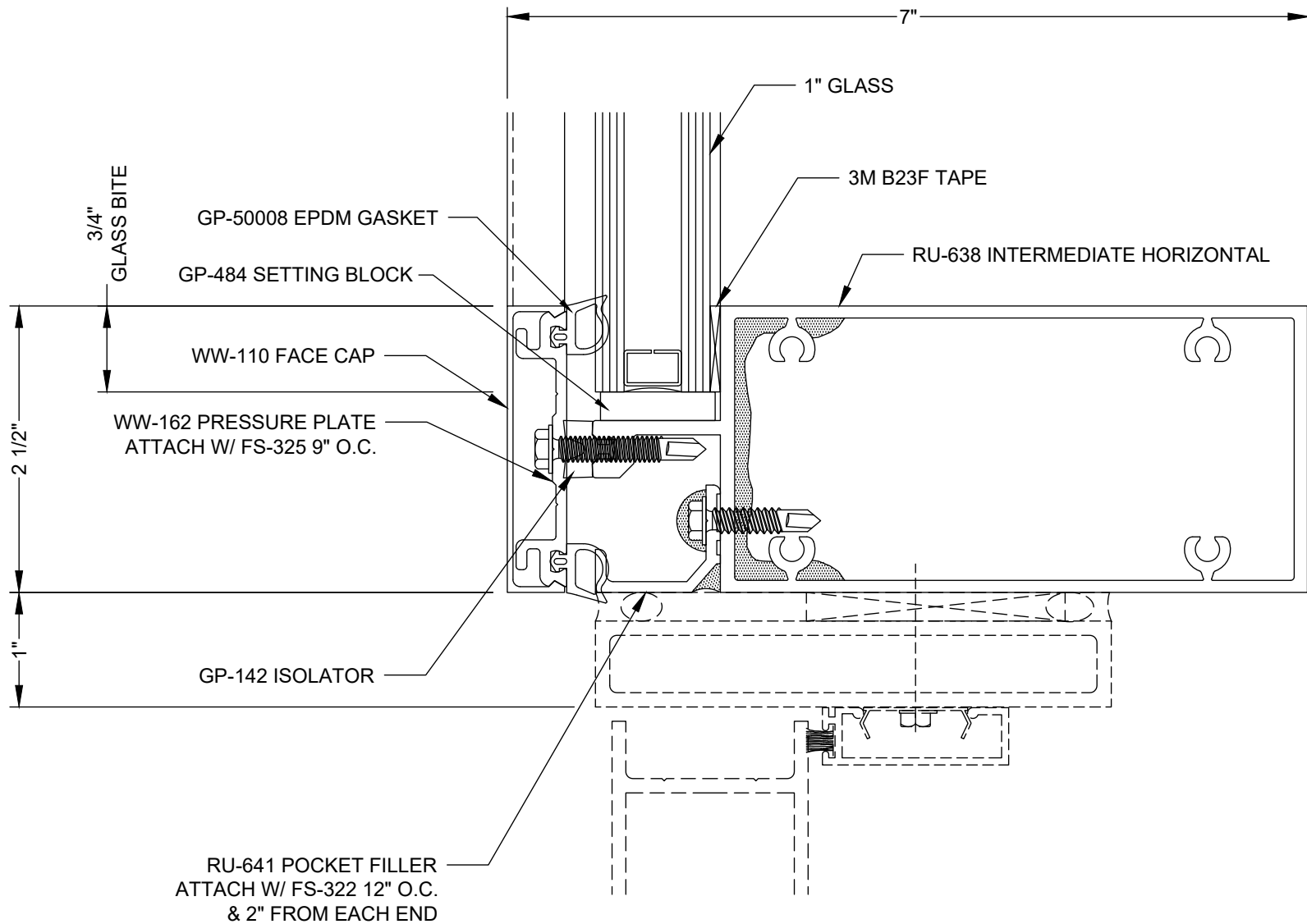

Details are representative only and subject to change based on project conditions or customer request.

## Reliance™ Unit Wall - Captured Horizontal @ 3/4" Door Header - H1580

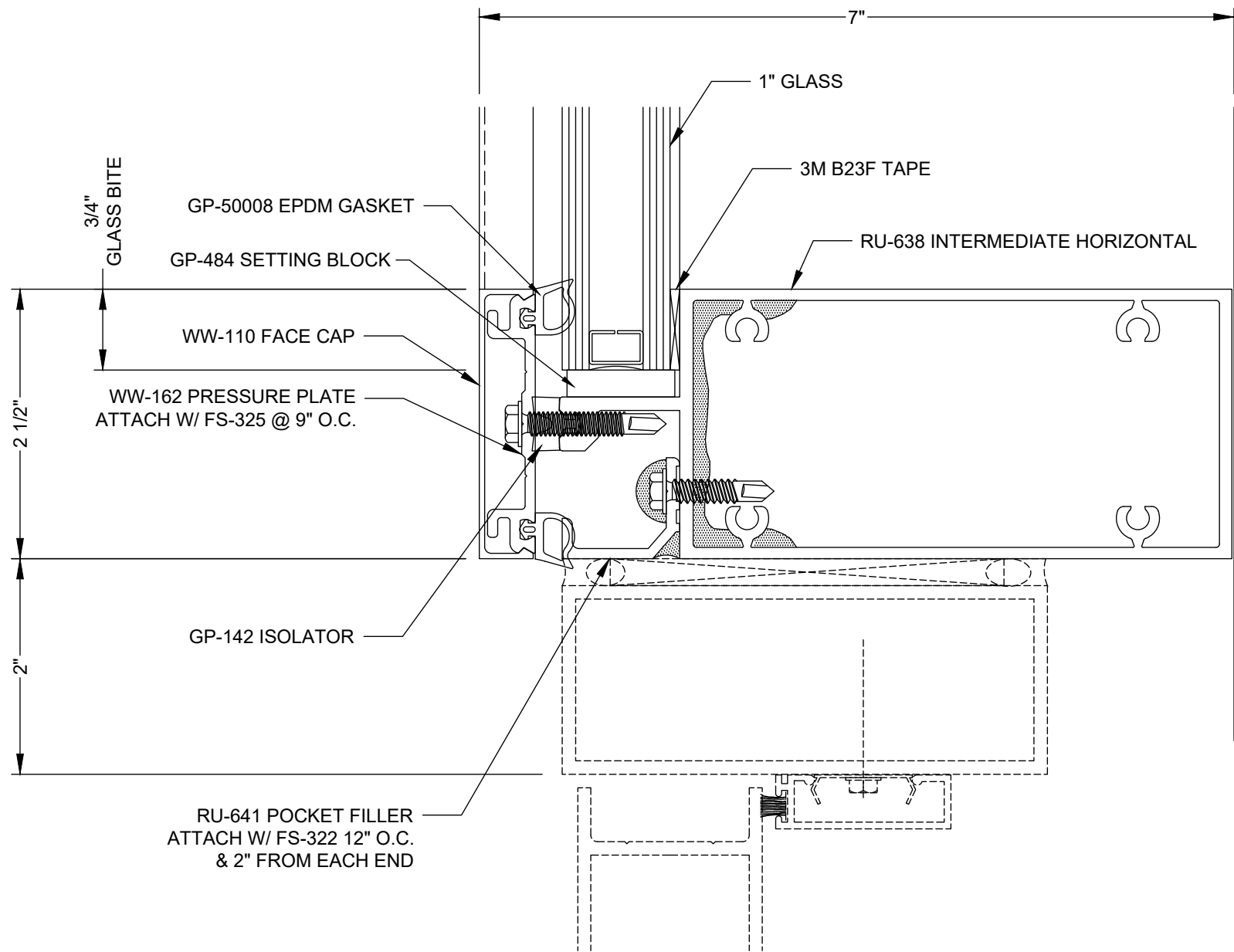

Details are representative only and subject to change based on project conditions or customer request.

# **Reliance™ Unit Wall - Captured** **Horizontal @ 1 3/4" Door Header for Concealed Overhead Closer - H1581**



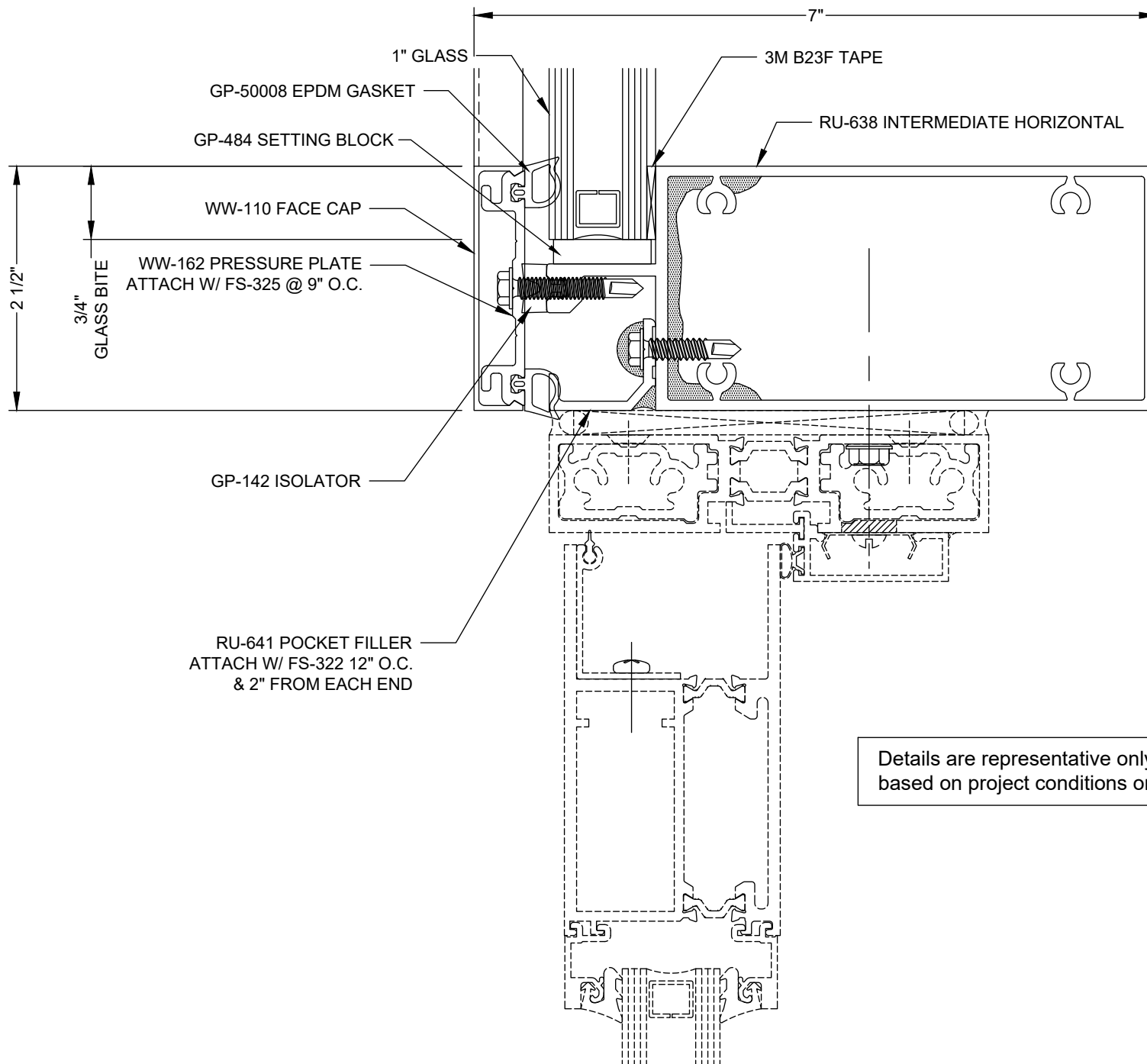

## Reliance™ Unit Wall - Captured Horizontal @ Thermal Door Header - H1582

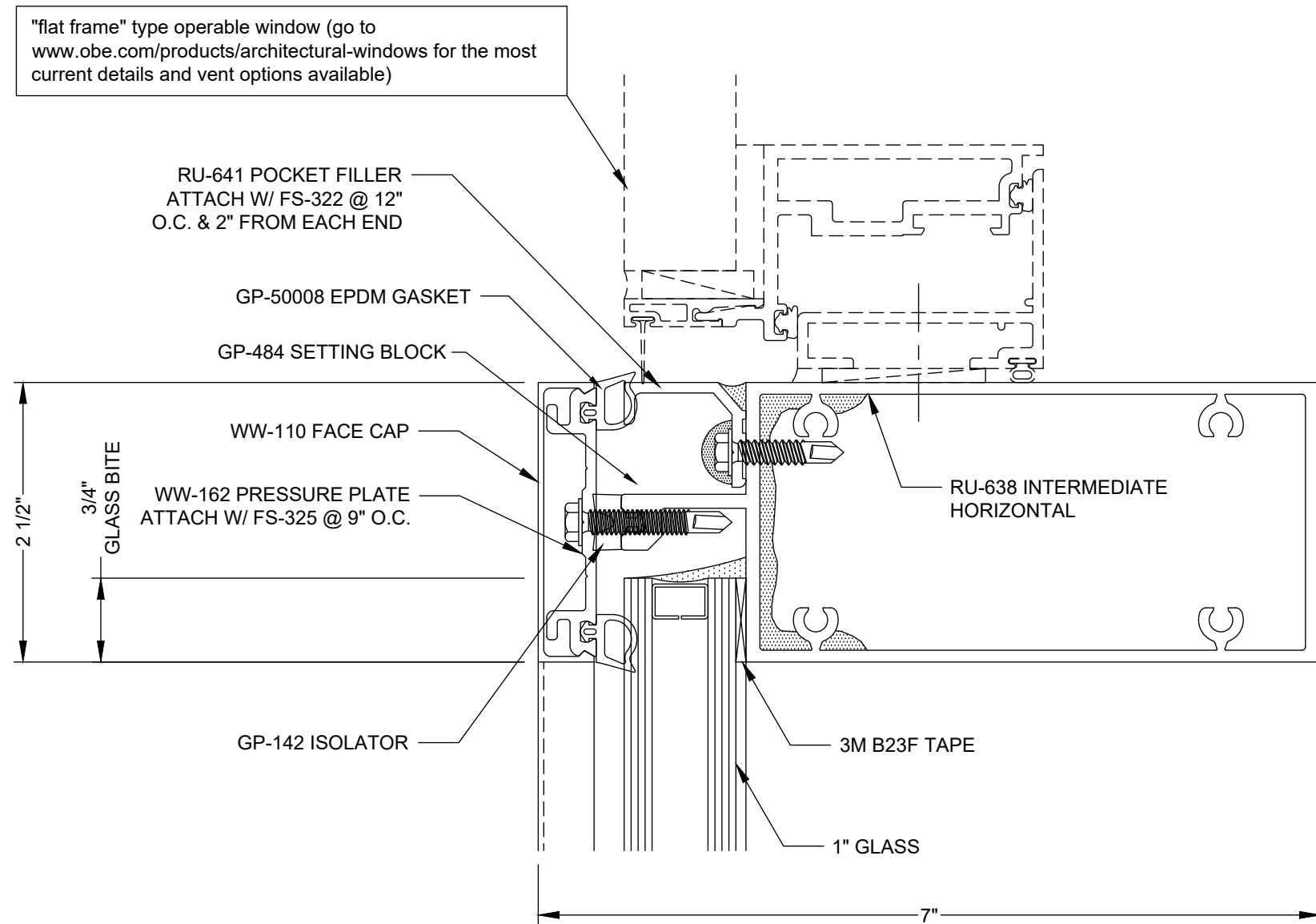

Details are representative only and subject to change based on project conditions or customer request.

## Reliance™ Unit Wall - Captured Horizontal @ Operable Window over Vision - H1583

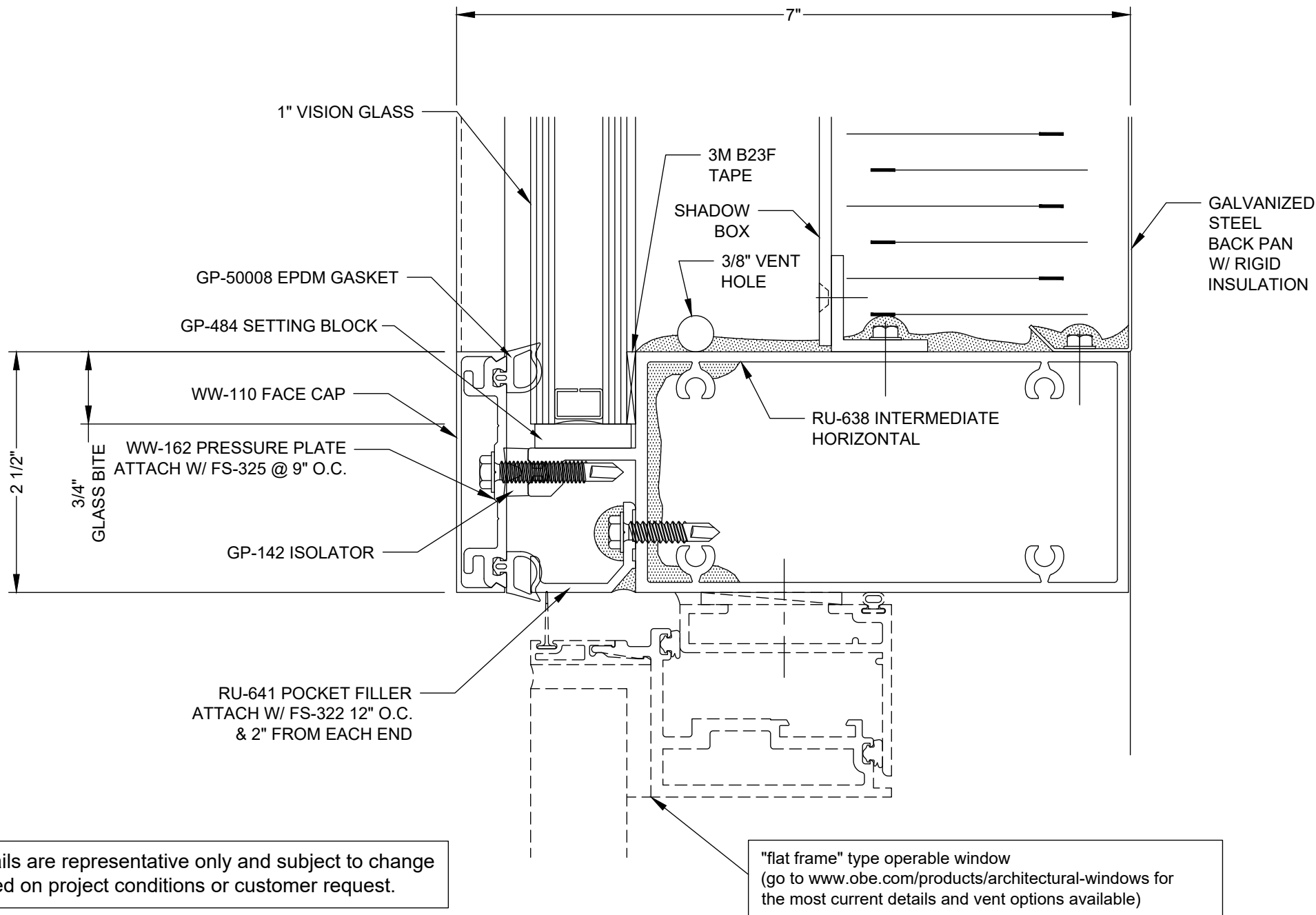

## Reliance™ Unit Wall - Captured Horizontal @ Shadow Box over Operable Window - H1584

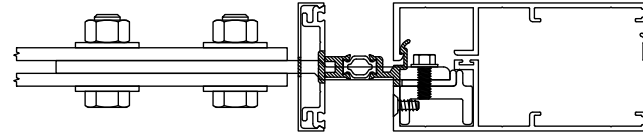
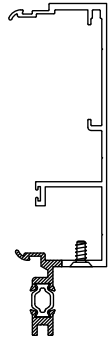

## TOP VIEW

SEE DETAILS V1590/V1592 FOR MORE INFO

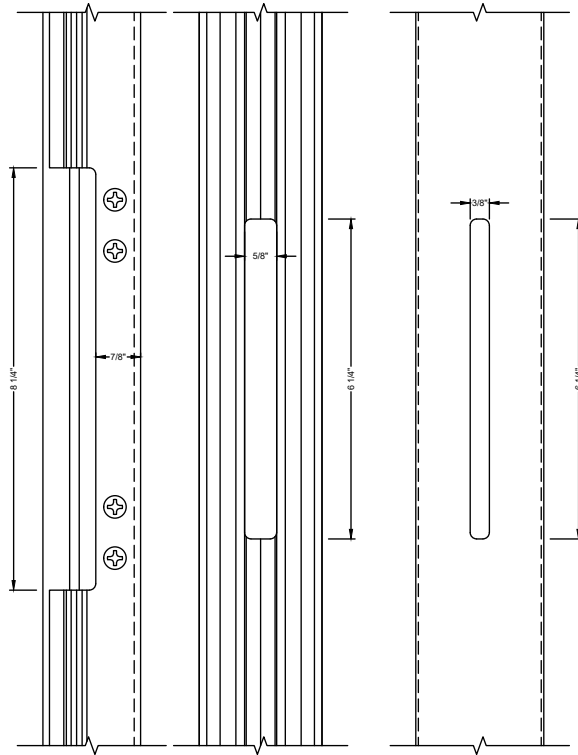

## FRONT VIEW

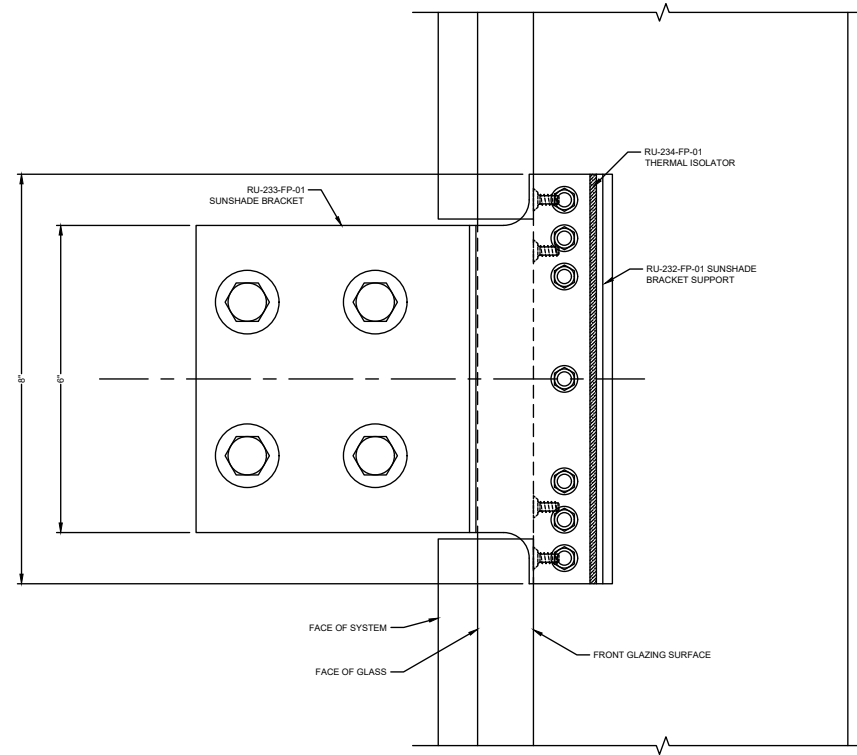

## SIDE VIEW

# Reliance™ Unit Wall - Captured Sunshade Anchoring at Jamb & Intermediate Verticals - H1590

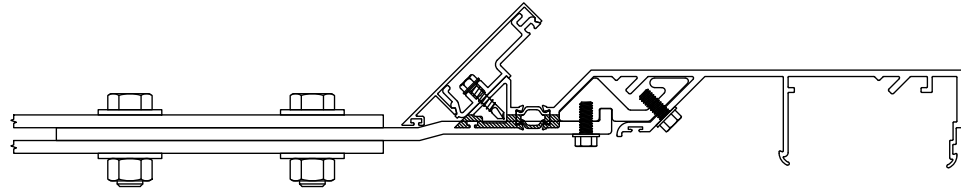
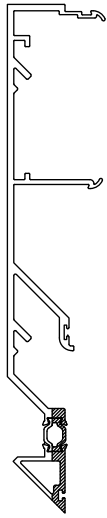

## TOP VIEW

SEE DETAIL V1594 FOR MORE INFO

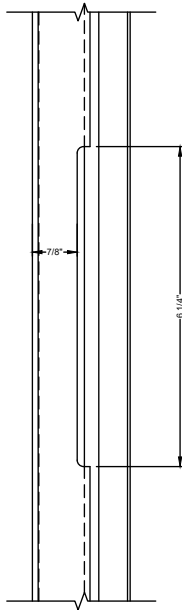

## FRONT VIEW

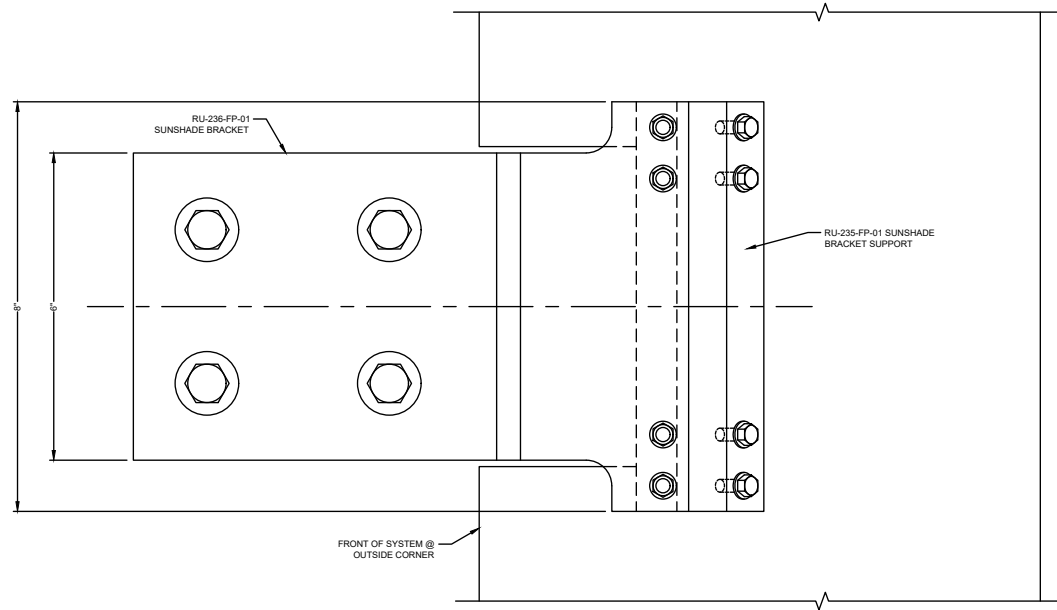

## SIDE VIEW

# Reliance™ Unit Wall - Captured Sunshade Anchoring at 90° Outside Corner - H1594

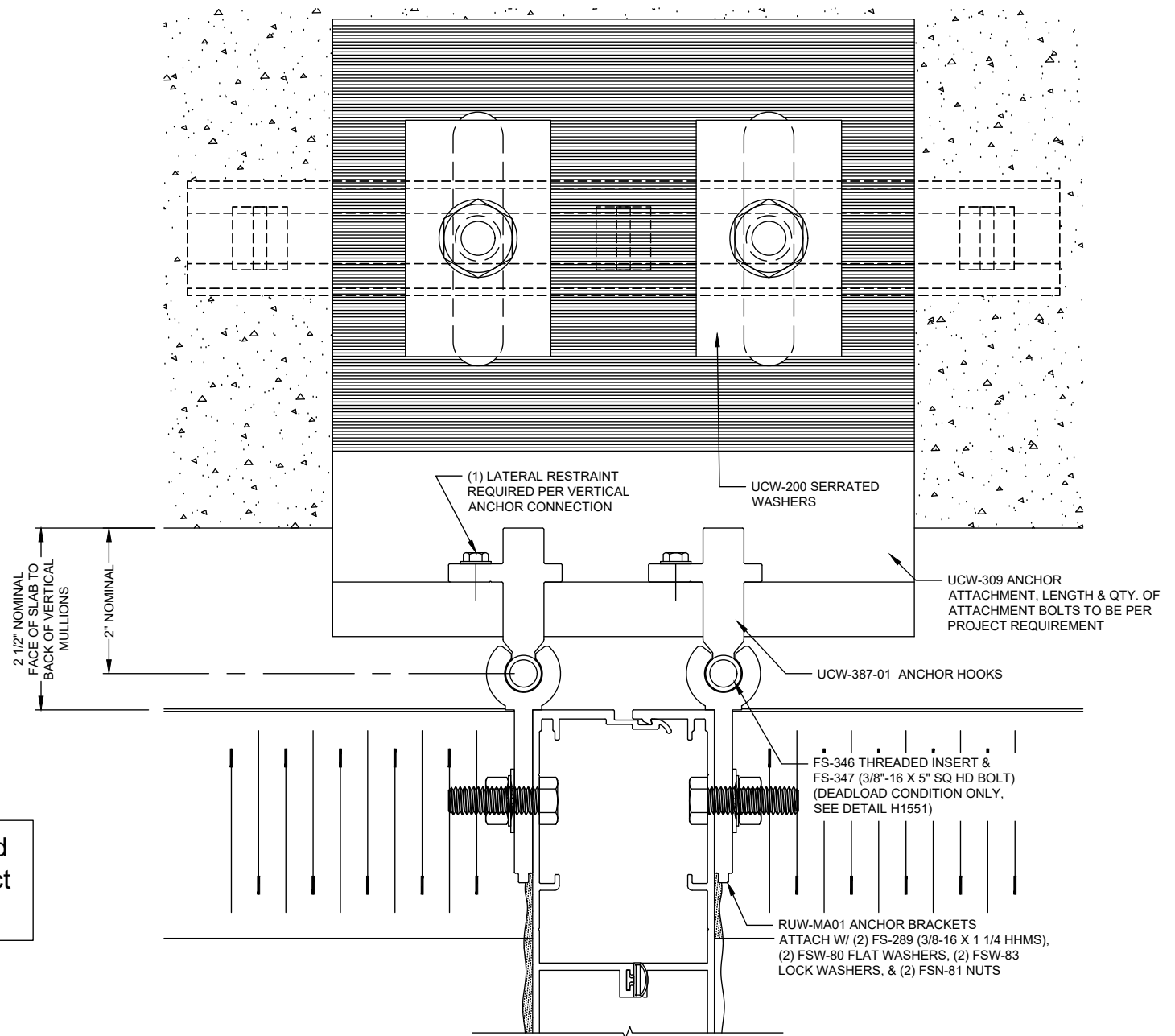

Details are representative only and  
subject to change based on project  
conditions or customer request.

## Reliance™ Unit Wall Typical Anchor @ Floor Slab - V1501

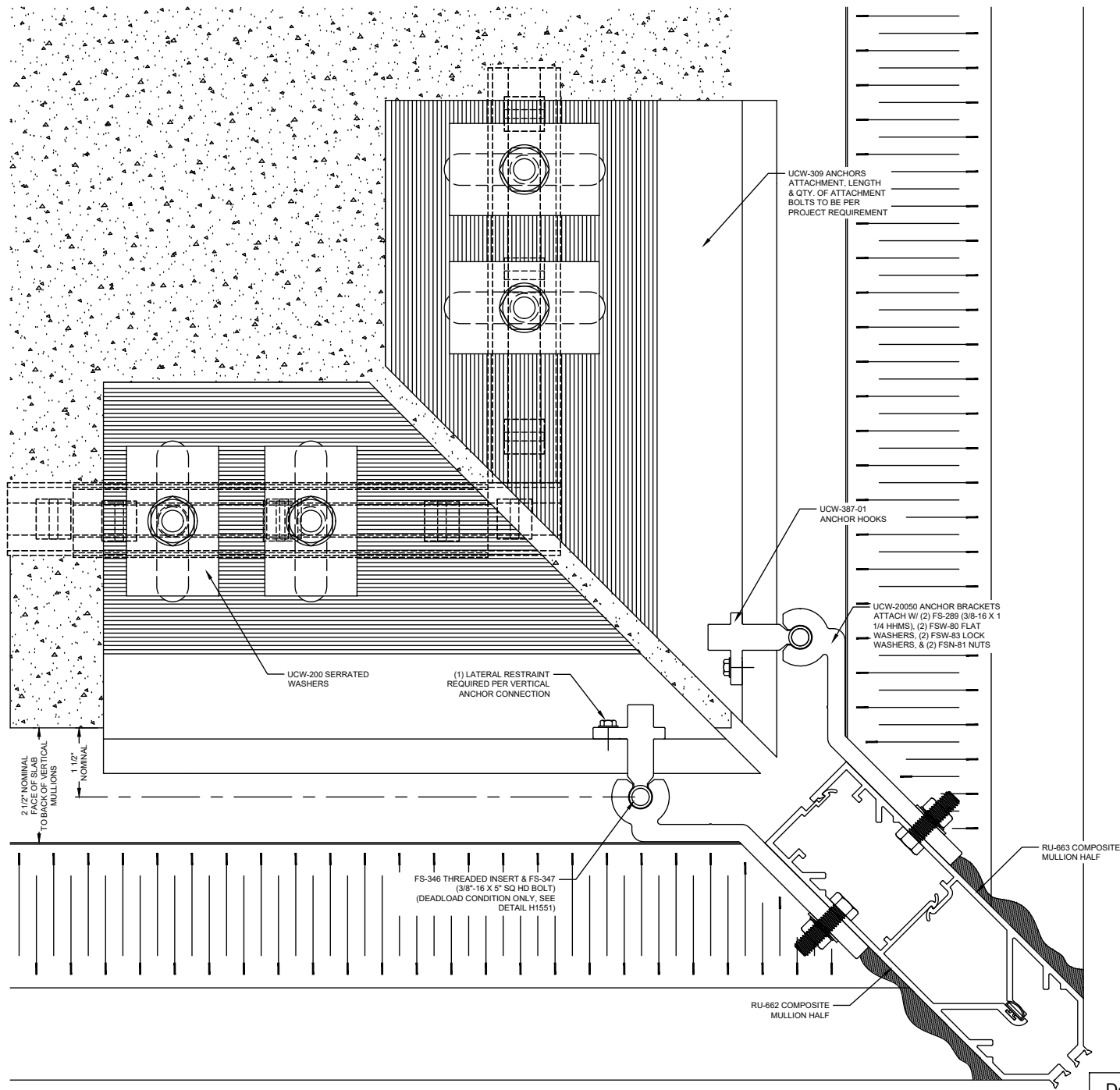

# Reliance™ Unit Wall Anchor @ 90° Outside Corner - V1503

Details are representative only and subject to change based on project conditions or customer request.

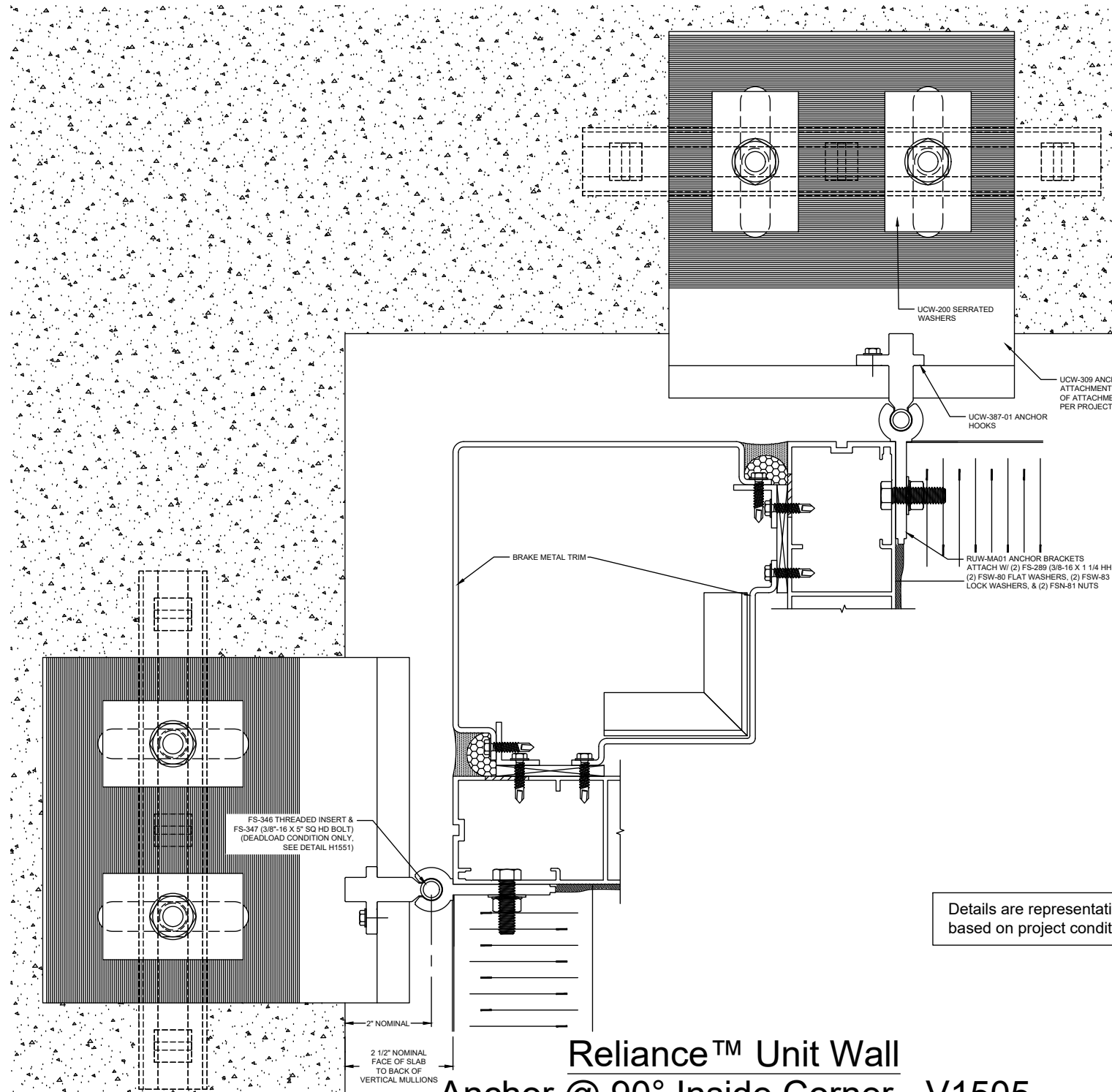

Details are representative only and subject to change based on project conditions or customer request.

# Reliance™ Unit Wall Anchor @ 90° Inside Corner - V1505



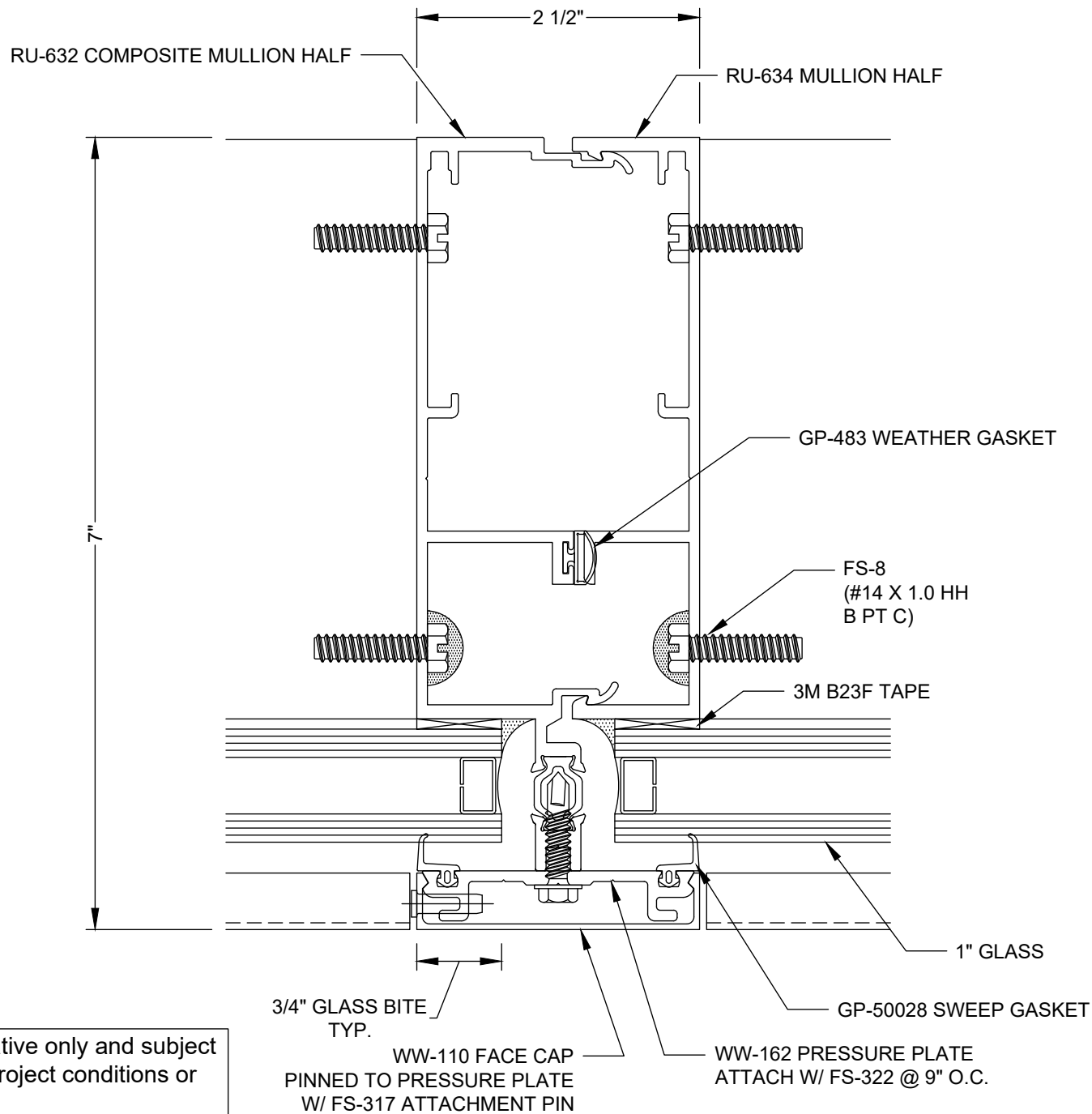

## Reliance™ Unit Wall - Captured Intermediate Vertical @ Vision - V1560

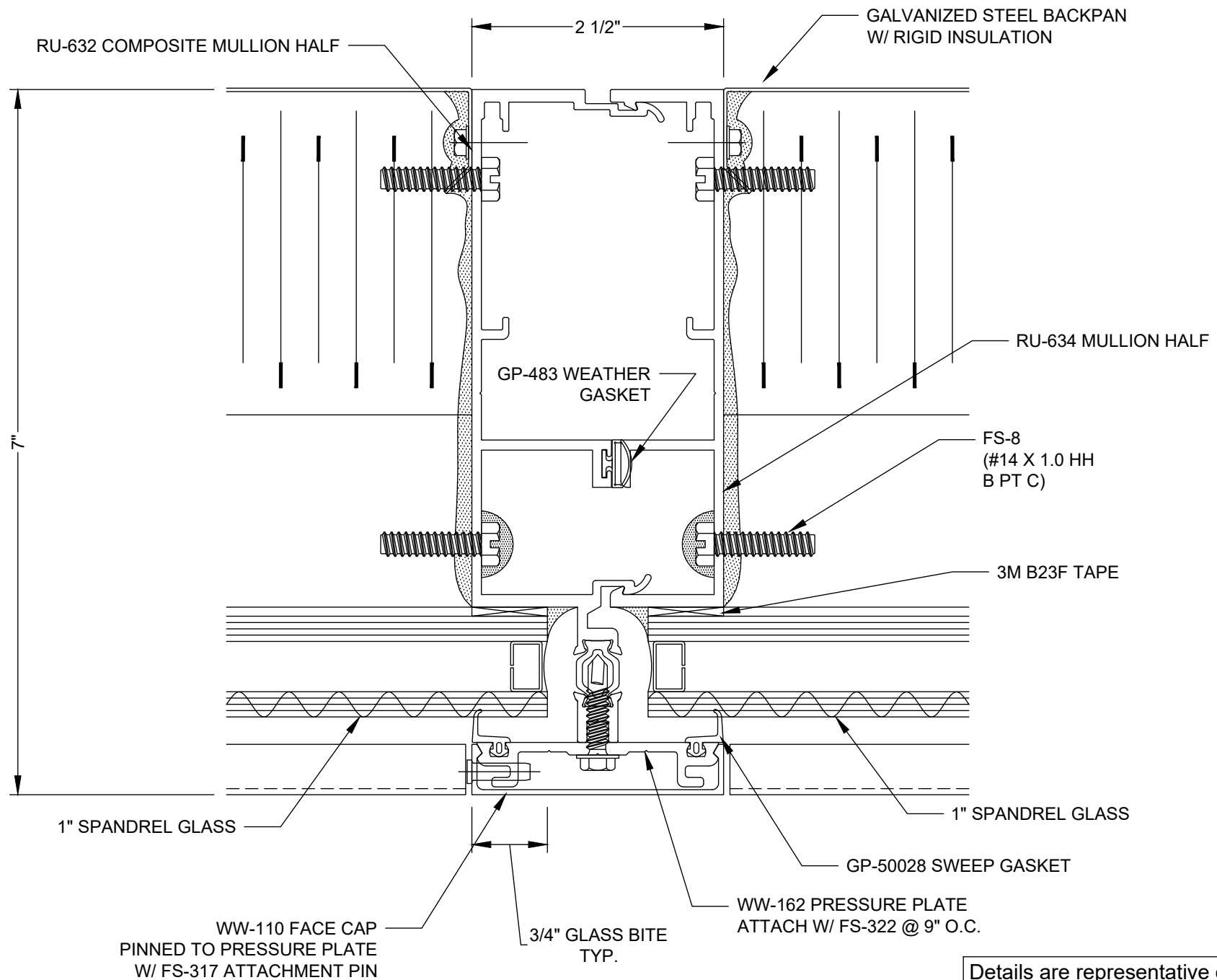

## Reliance™ Unit Wall - Captured Intermediate Vertical @ Spandrel - V1561

Details are representative only and  
subject to change based on project  
conditions or customer request.

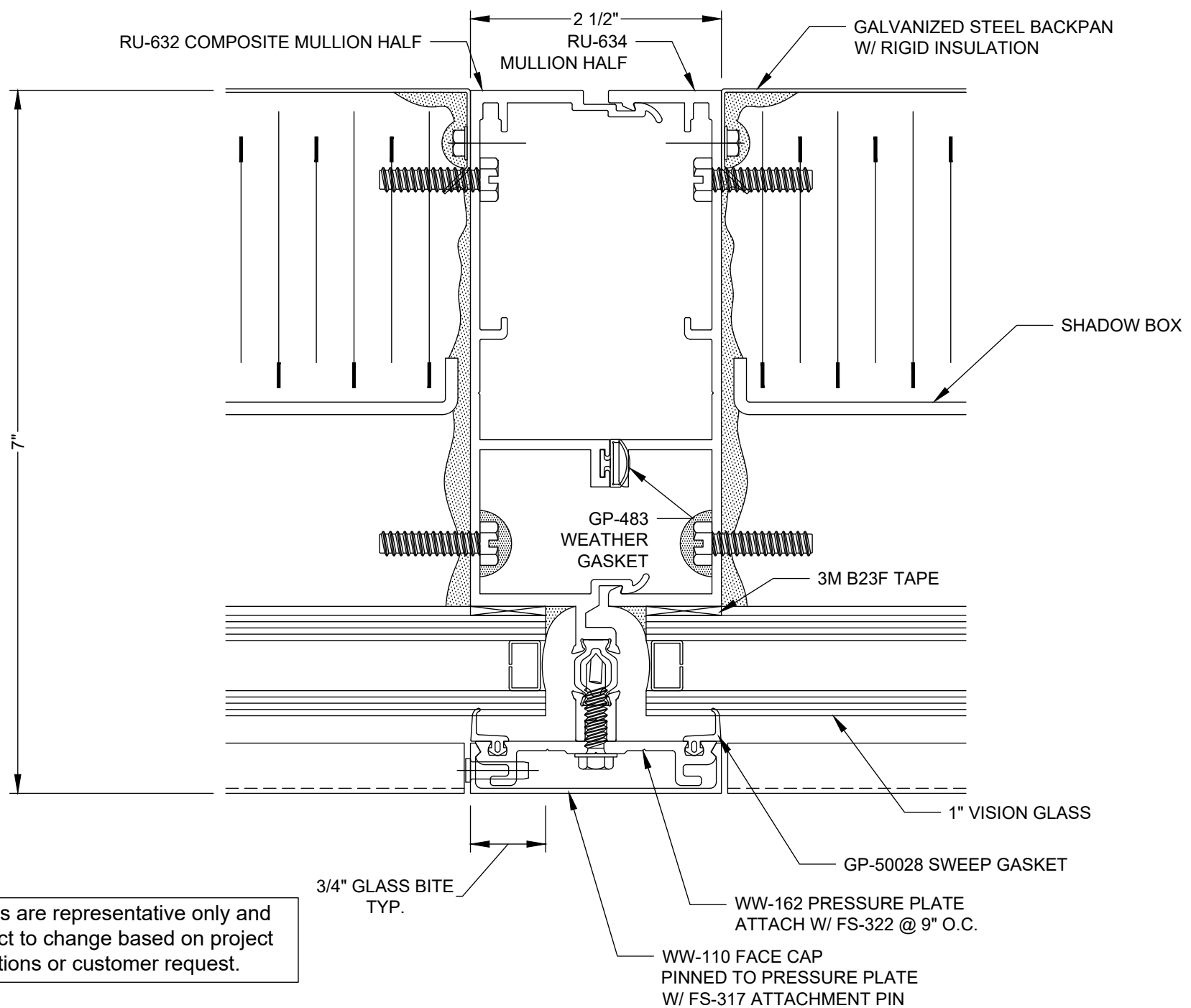

## Reliance™ Unit Wall - Captured Intermediate Vertical @ Shadow Box - V1562

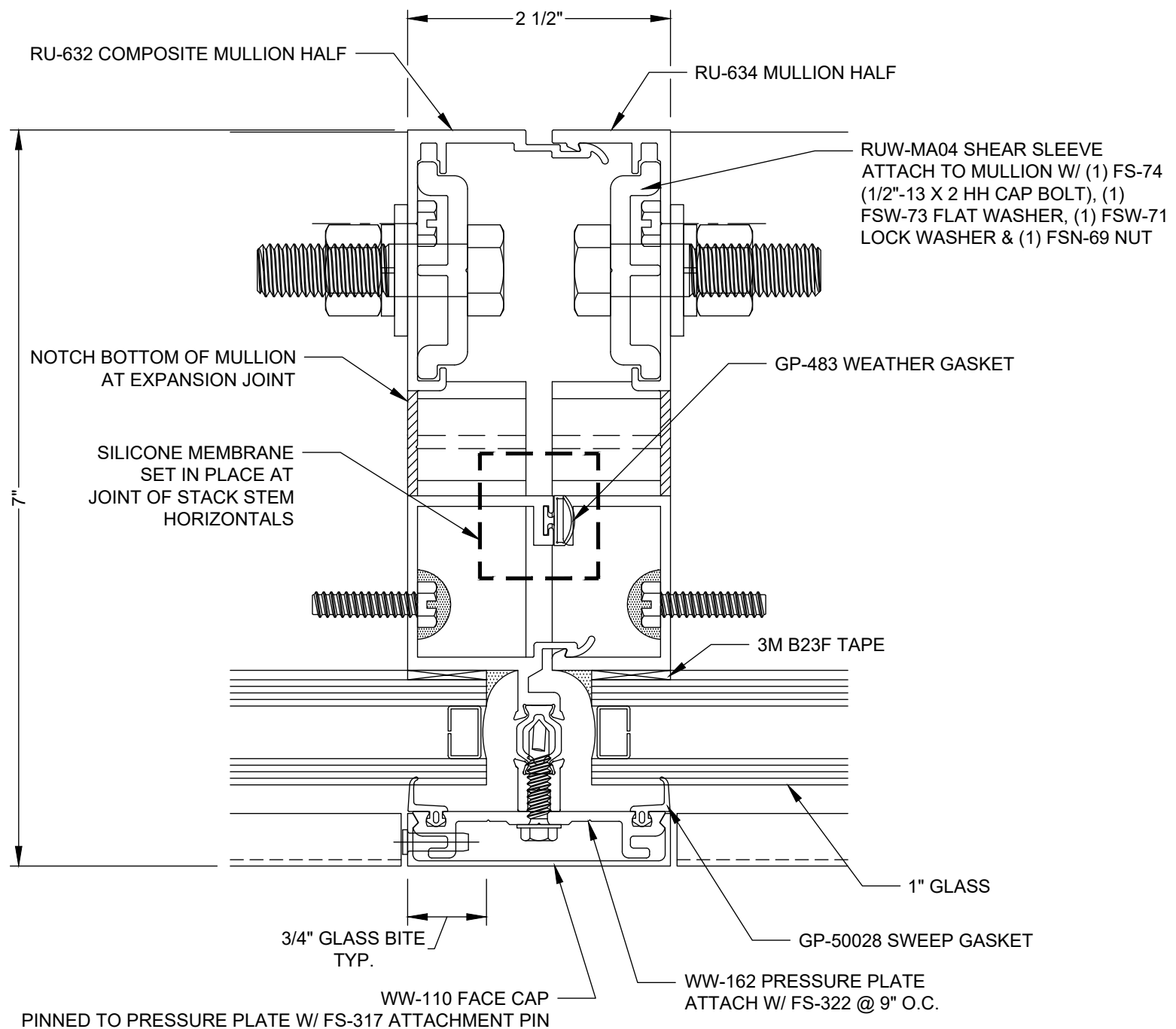

## Reliance™ Unit Wall - Captured Vertical @ Stack Joint w/ Shear Sleeve - V1563

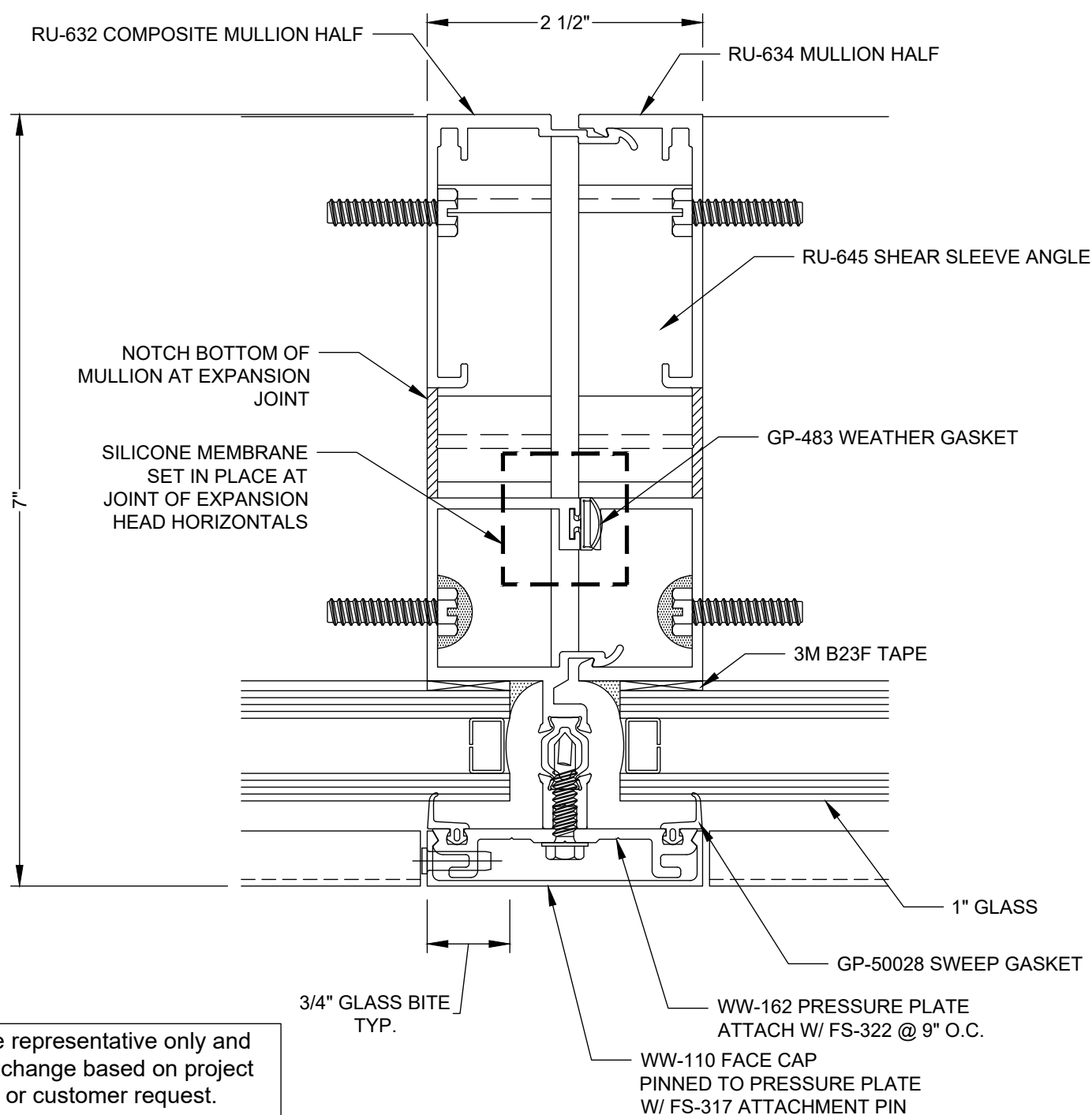

## Reliance™ Unit Wall - Captured Vertical @ Stack Joint w/ Shear Sleeve Angle - V1564

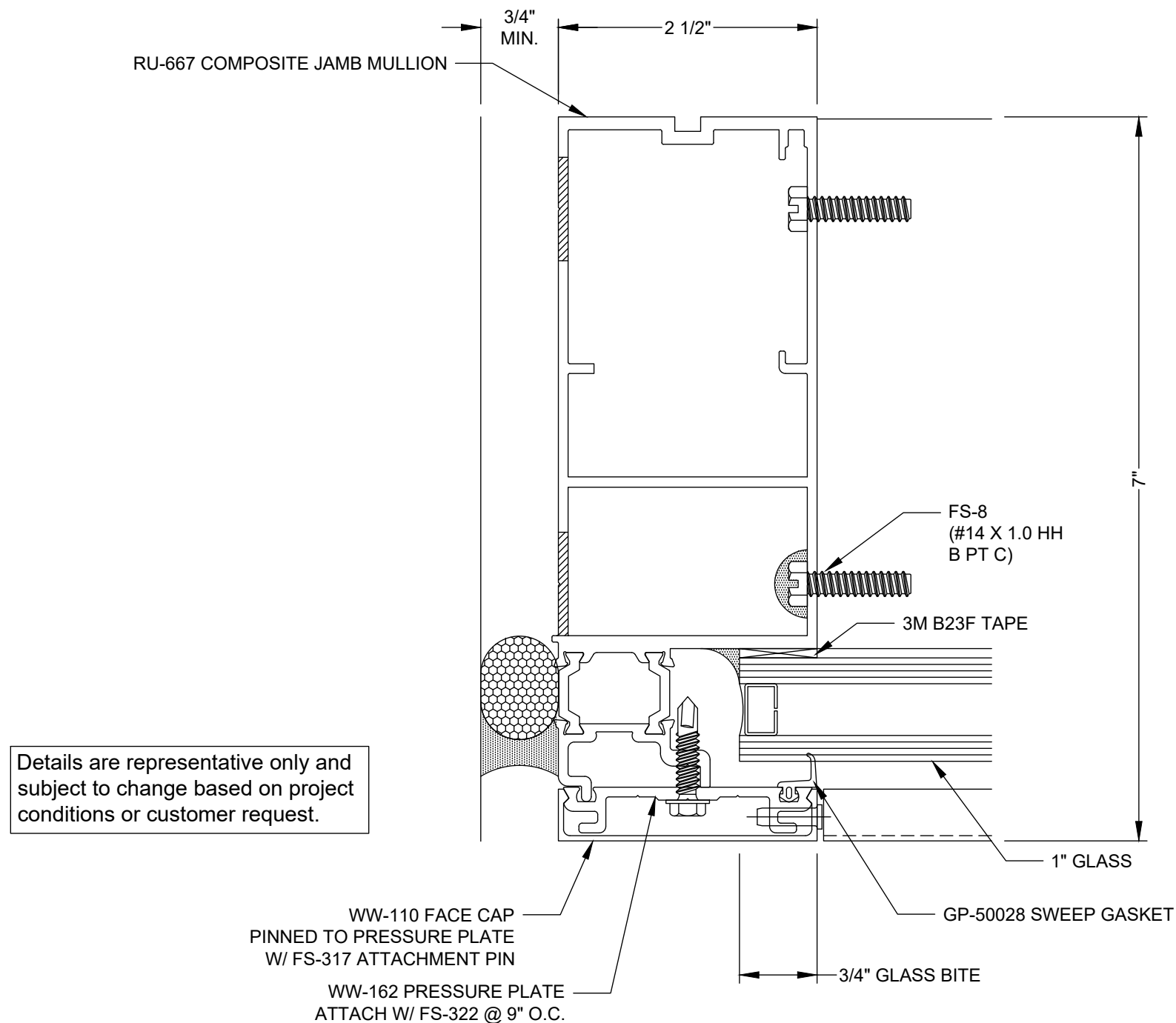

## Reliance™ Unit Wall - Captured Jamb Vertical @ Vision - V1565

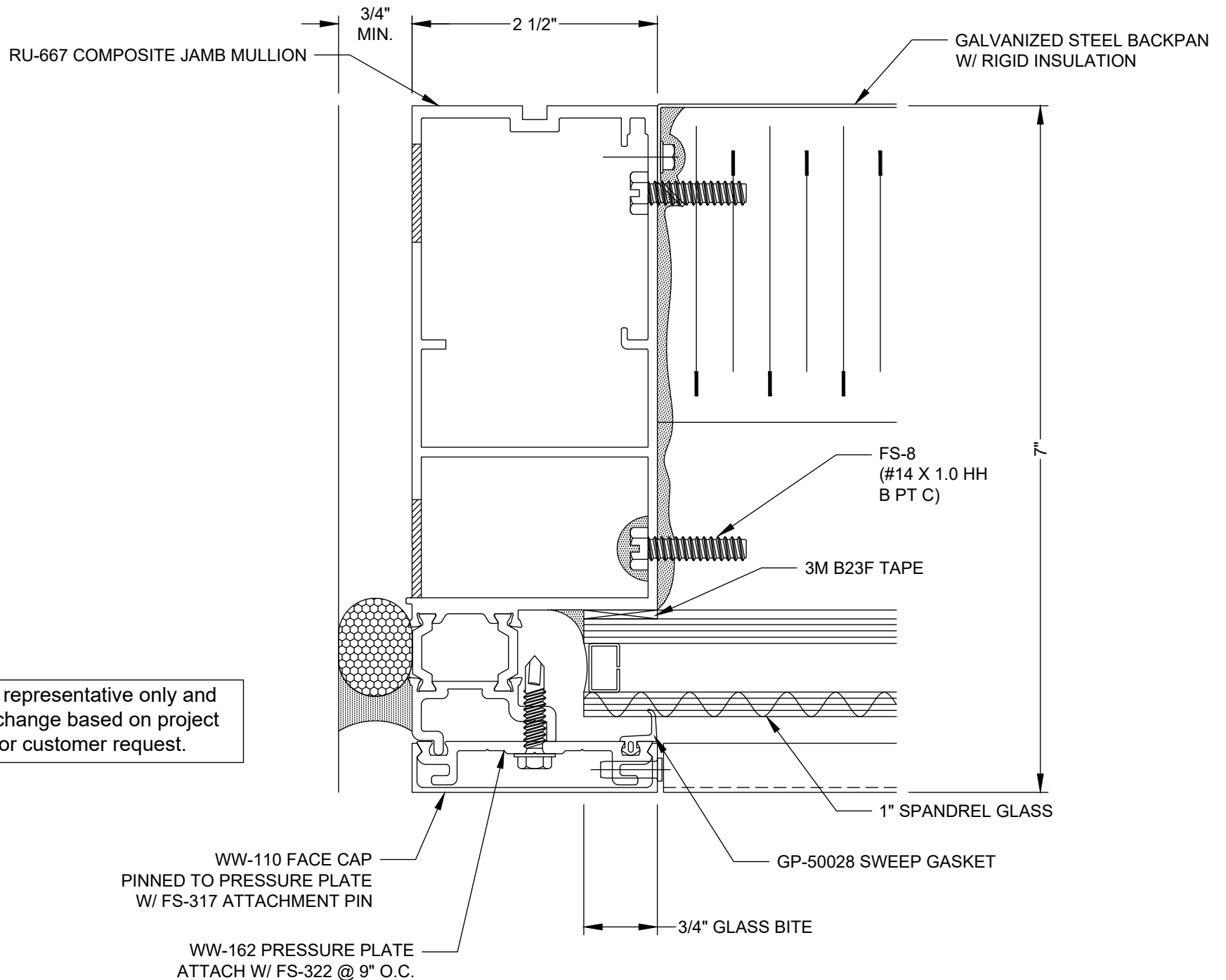

## Reliance™ Unit Wall - Captured Jamb Vertical @ Spandrel - V1566

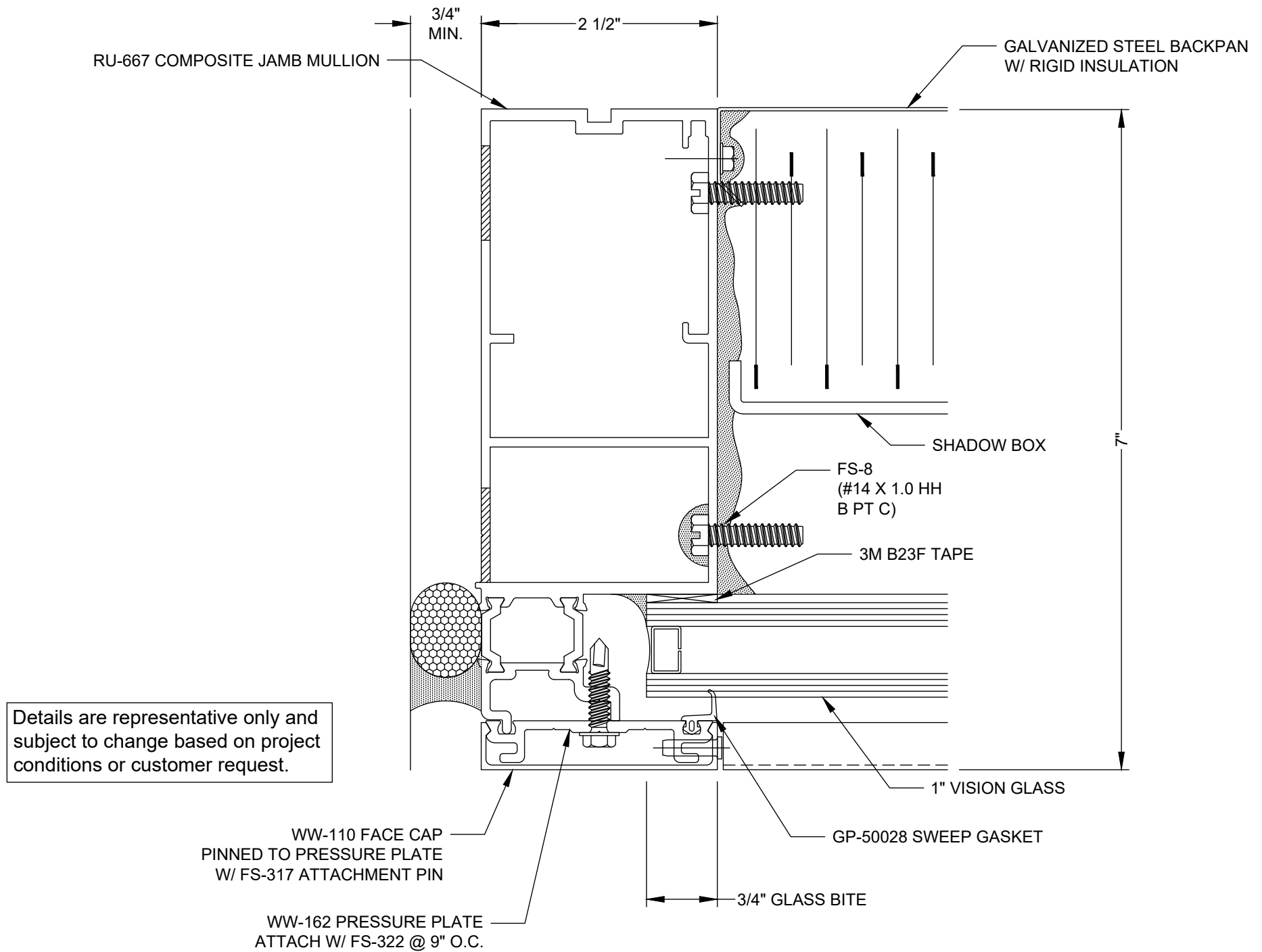

## Reliance™ Unit Wall - Captured Jamb Vertical@ Shadow Box - V1567



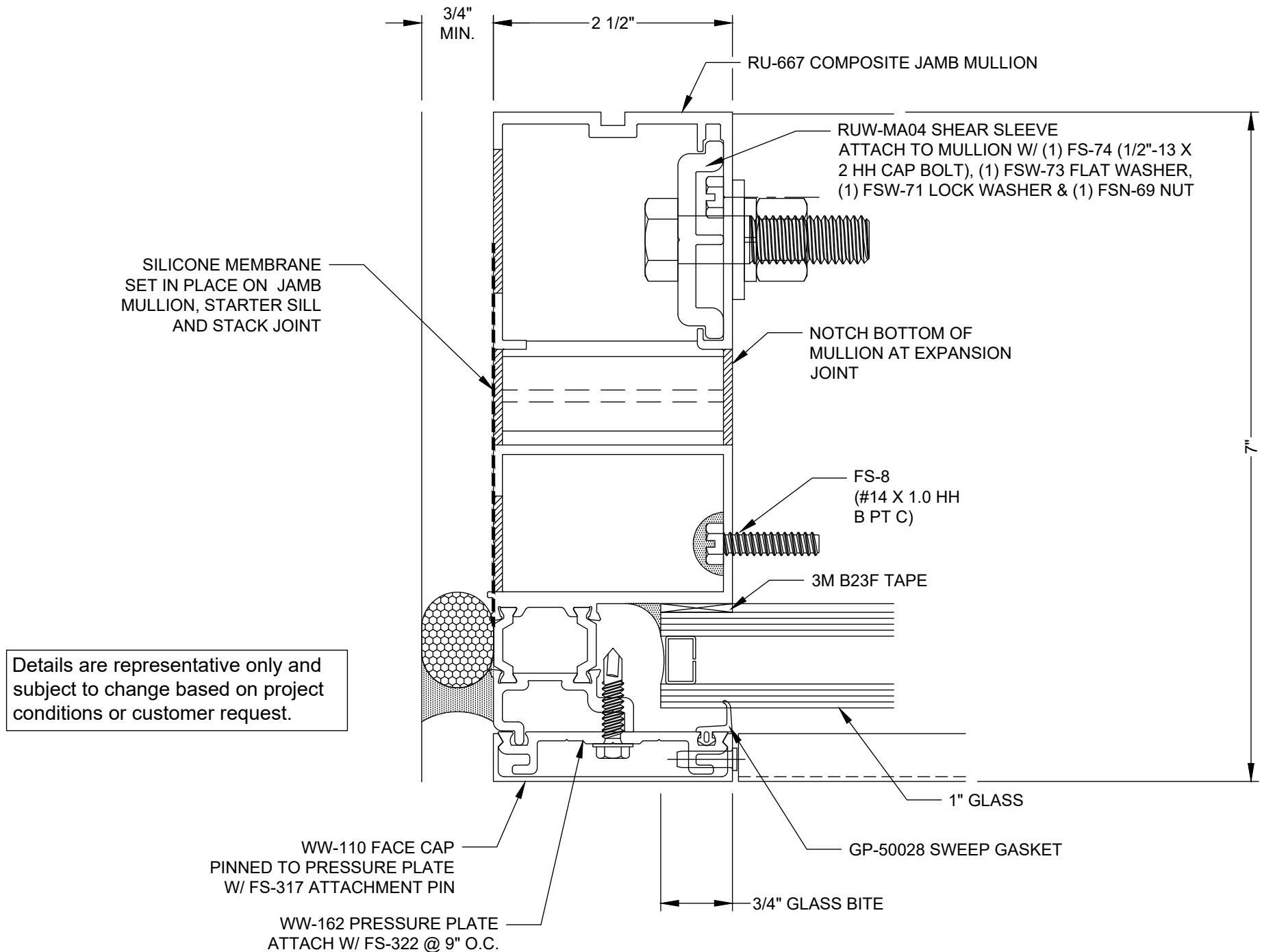

## Reliance™ Unit Wall - Captured Jamb Vertical @ Stack Joint - V1568

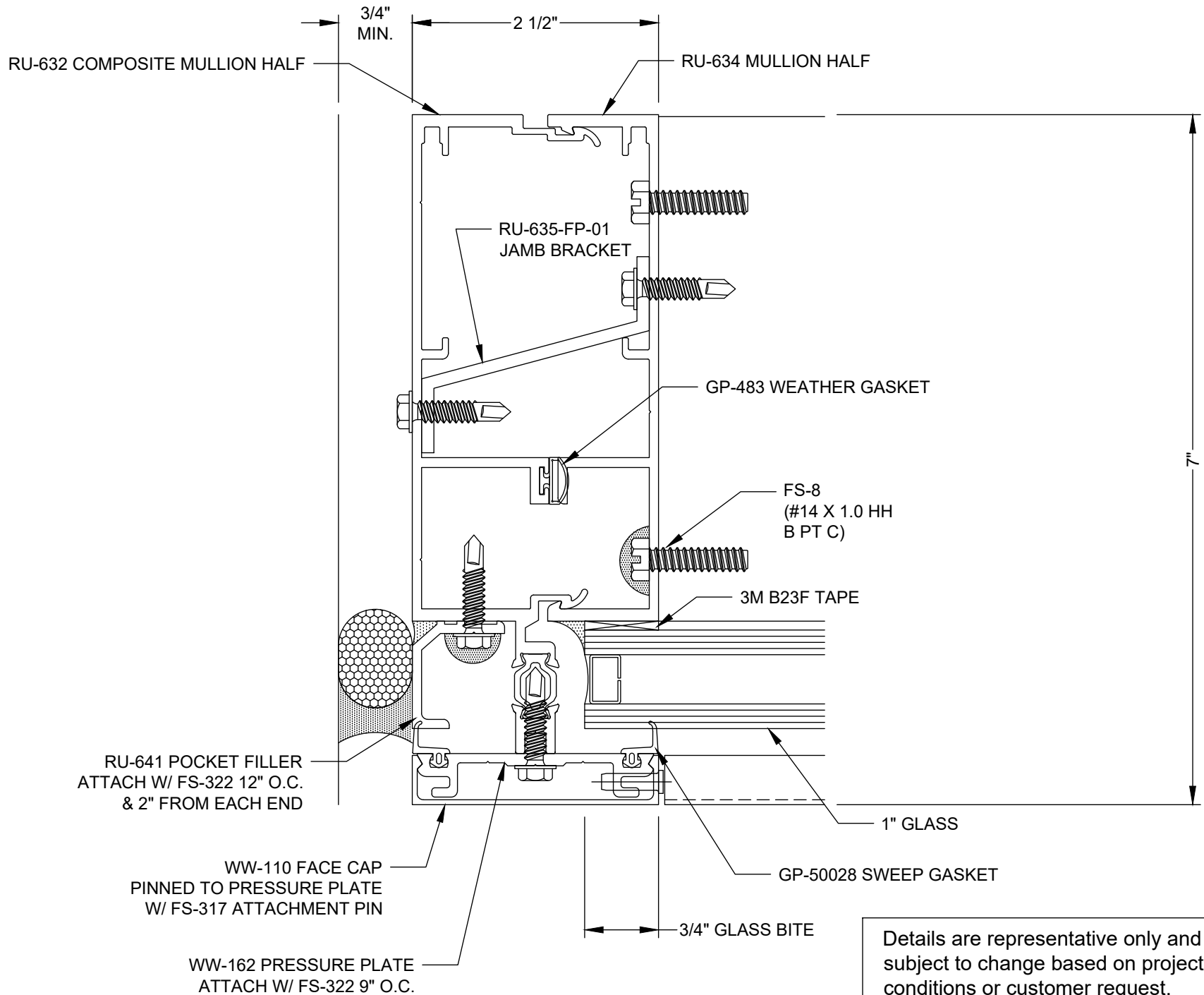

## Reliance™ Unit Wall - Captured Optional 2-Piece Jamb - V1569

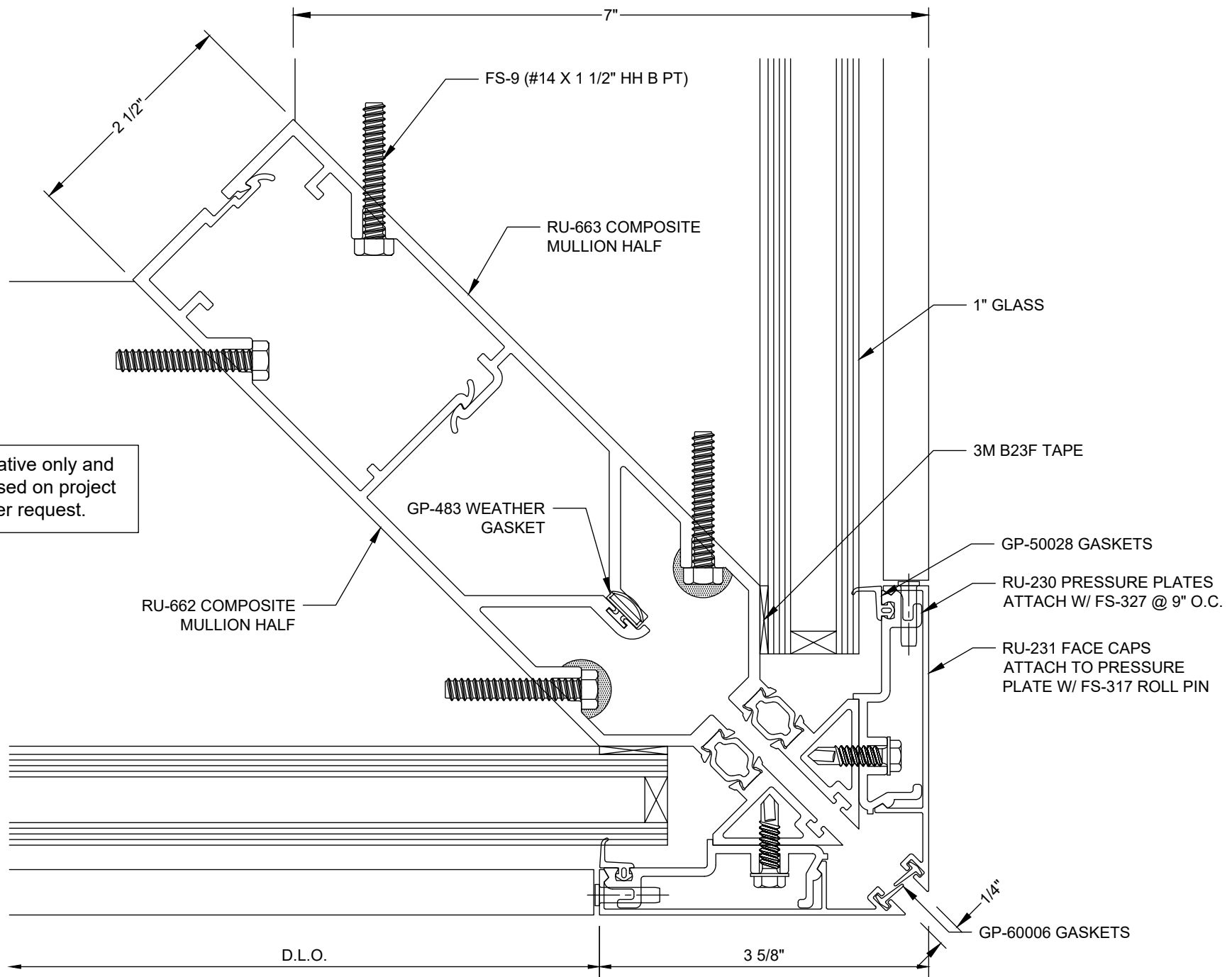

## **Reliance™ Unit Wall - Captured 90° Outside Corner @ Vision - V1570**

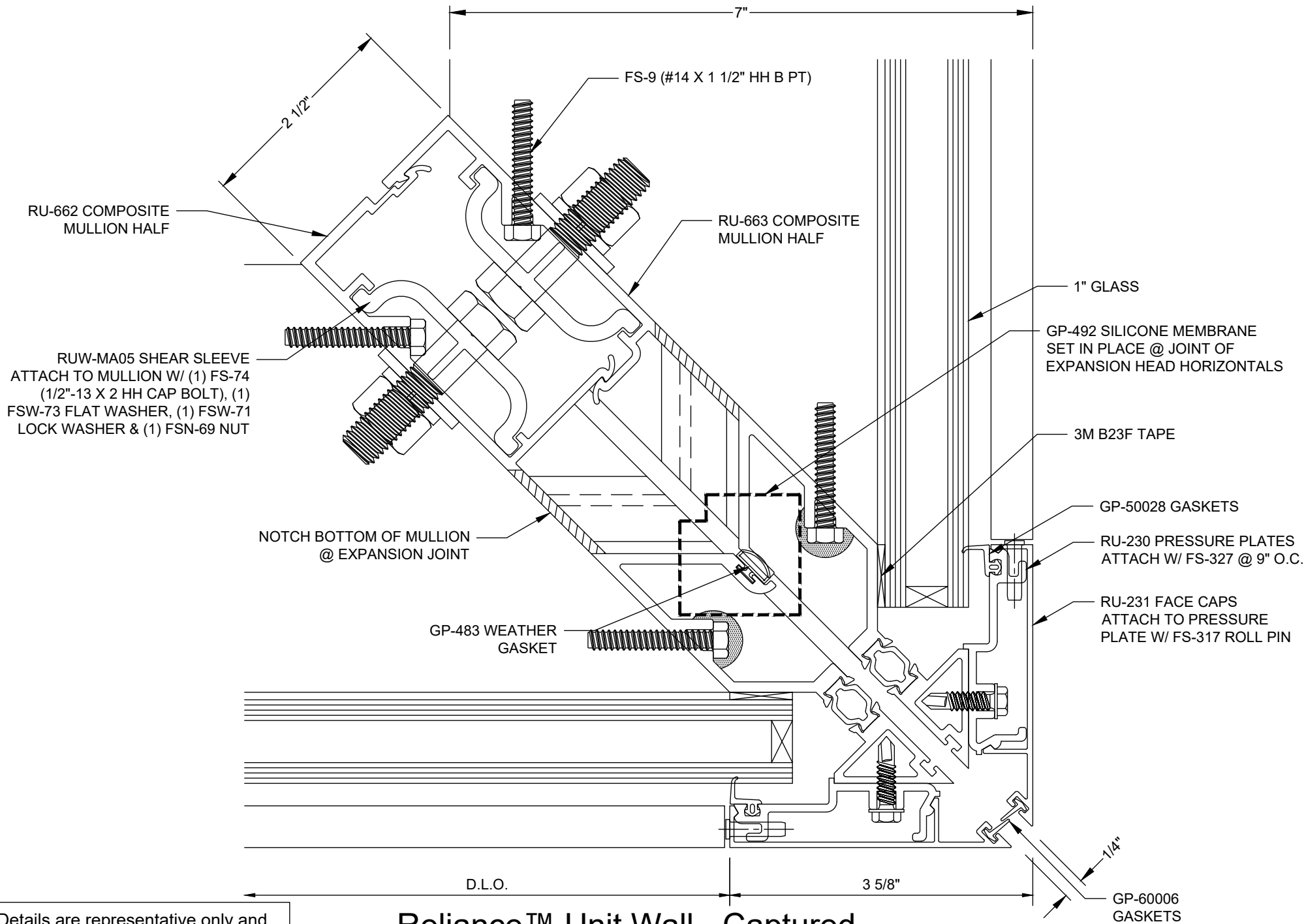

Details are representative only and subject to change based on project conditions or customer request.

## Reliance™ Unit Wall - Captured 90° Outside Corner @ Stack Joint - V1571

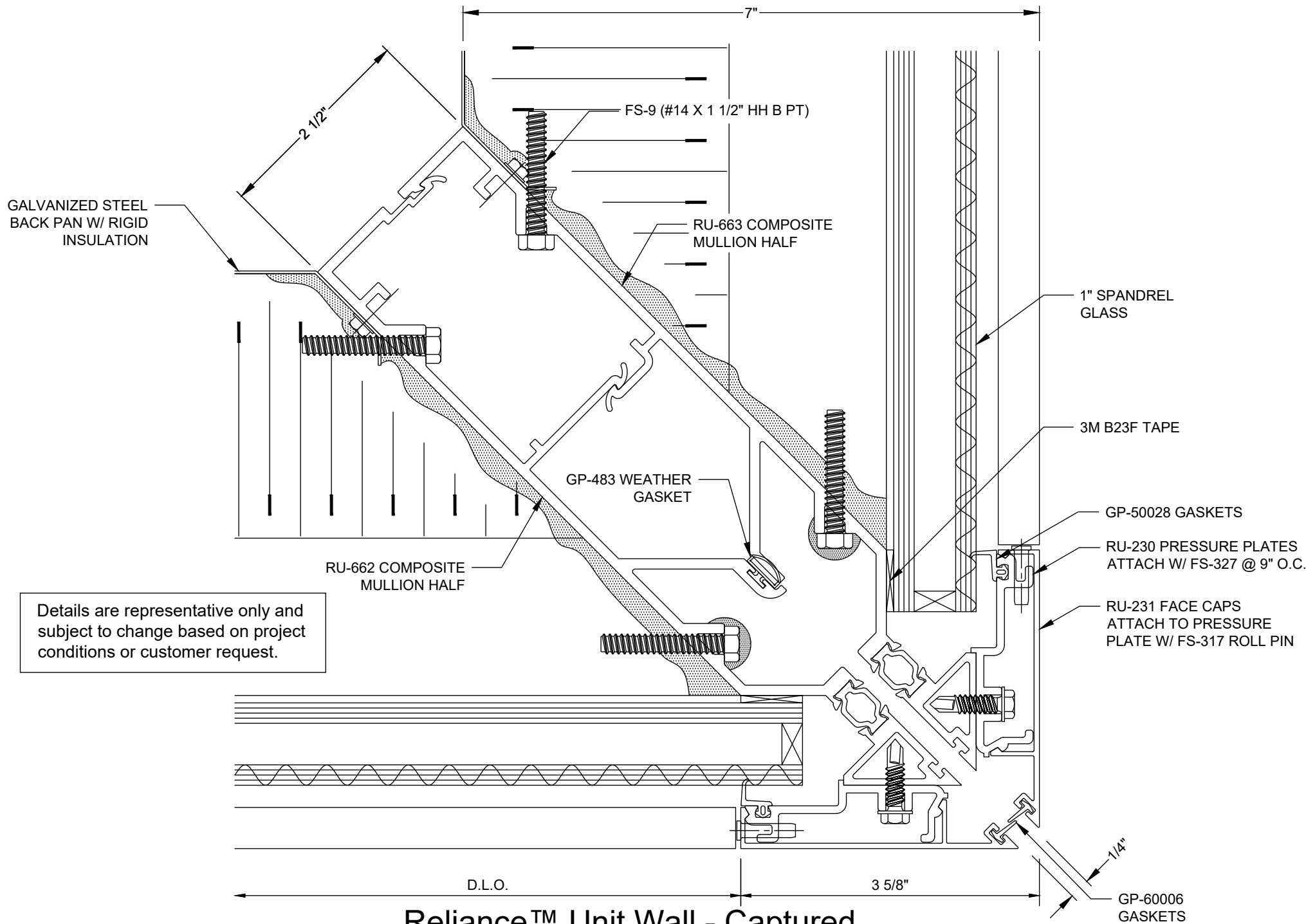

## Reliance™ Unit Wall - Captured 90° Outside Corner @ Spandrel - V1572

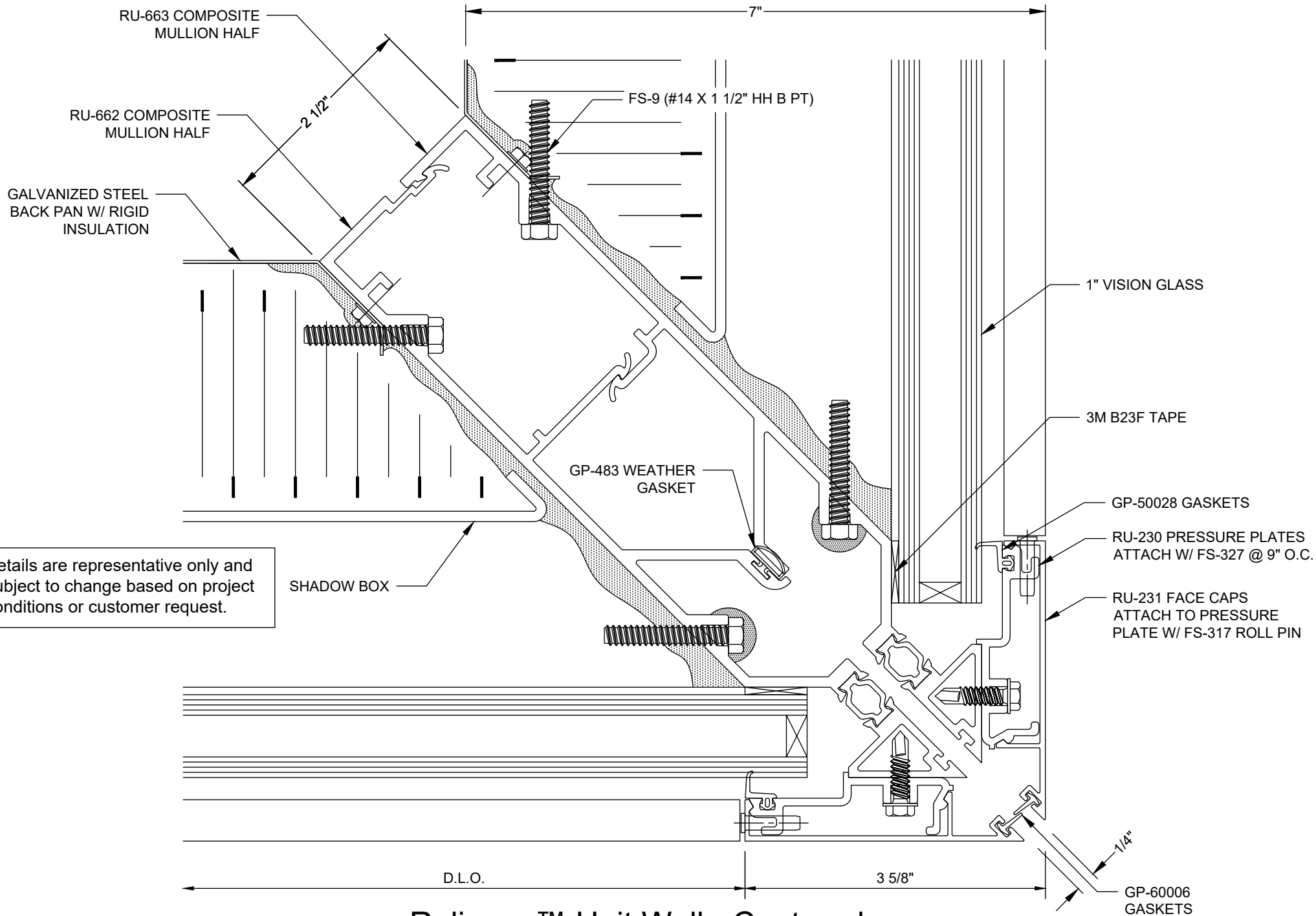

## Reliance™ Unit Wall - Captured 90° Outside Corner @ Shadow Box - V1573

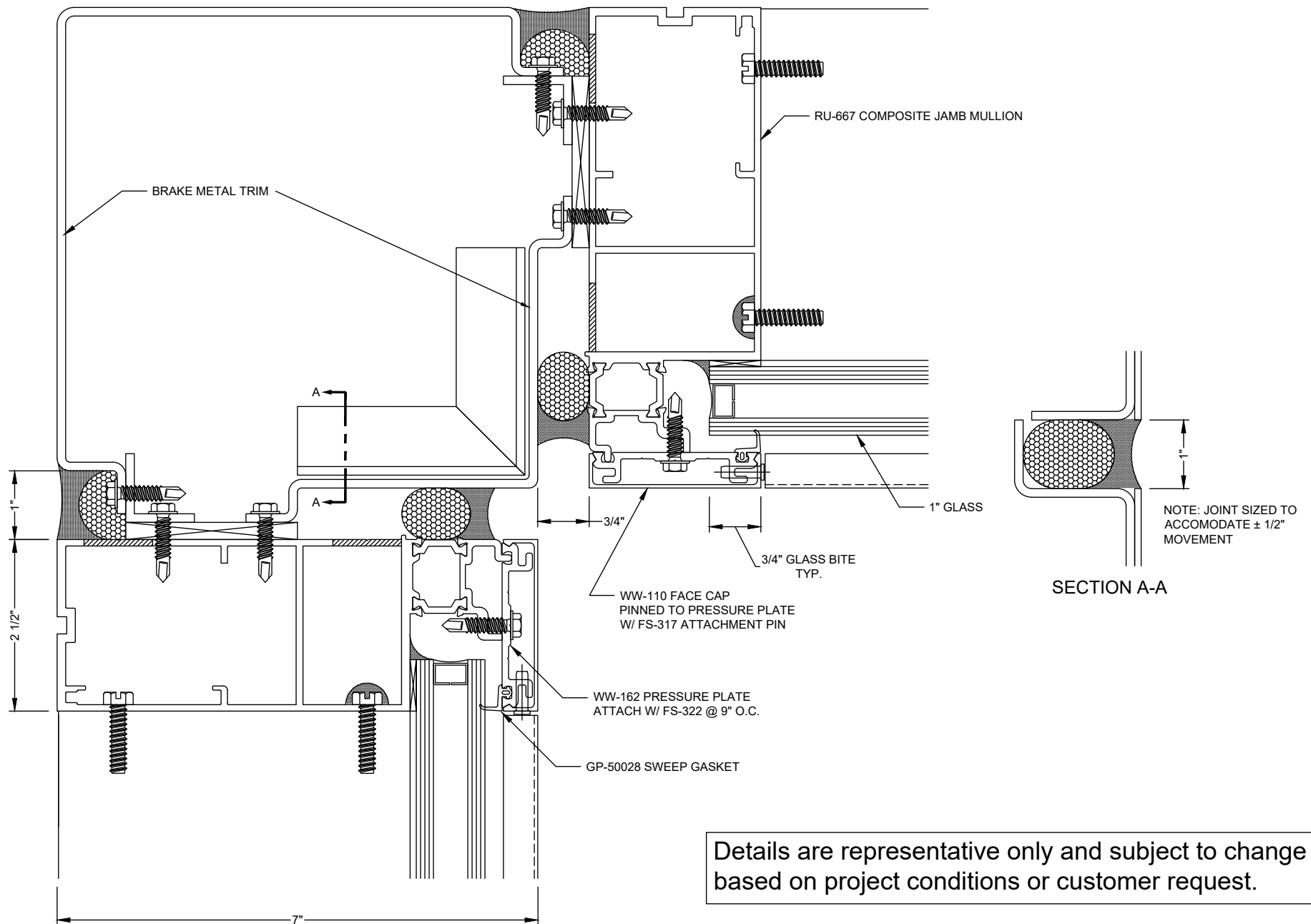

## Reliance™ Unit Wall - Captured 90° Inside Corner @ Vision - V1575

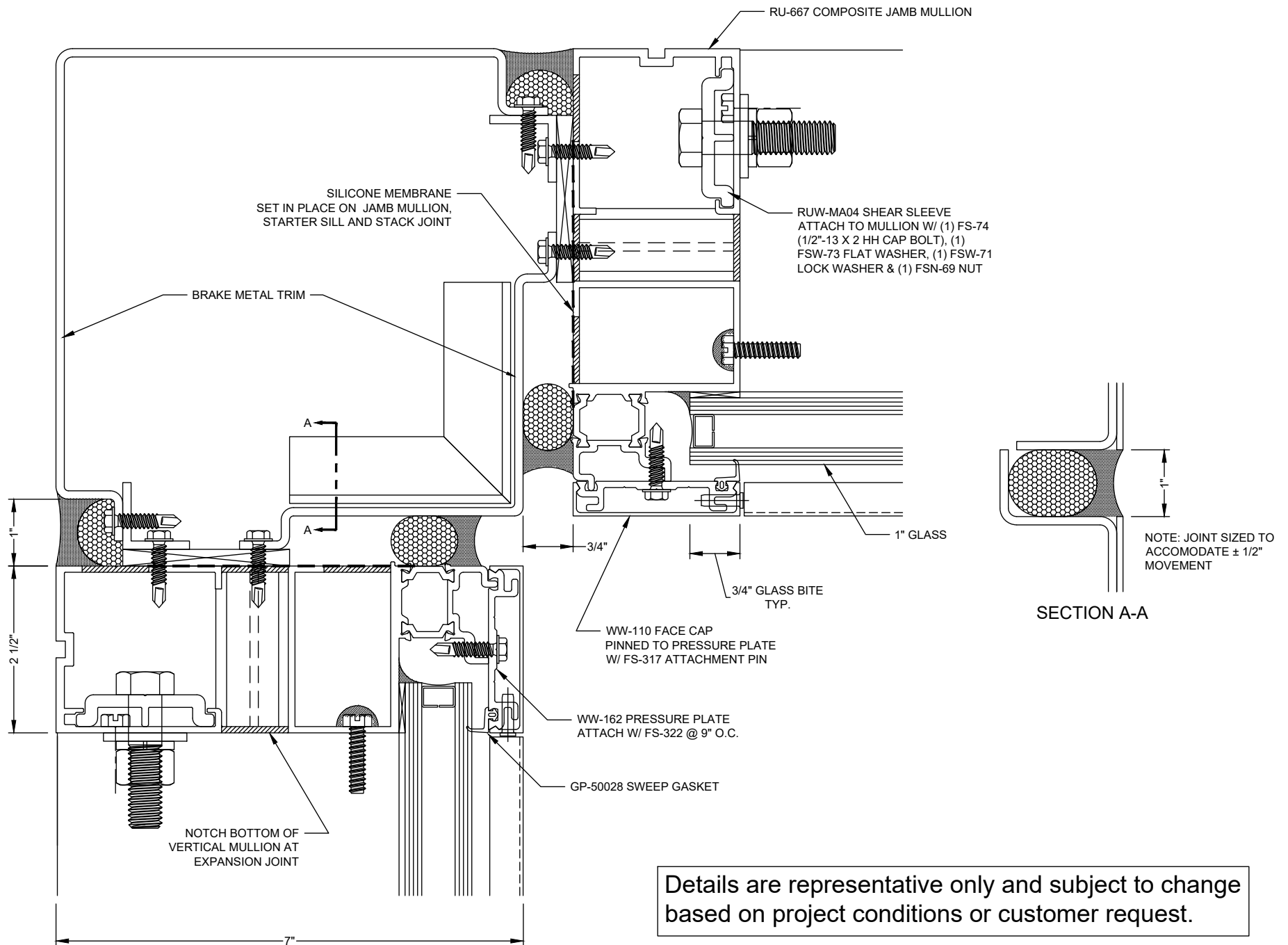

## Reliance™ Unit Wall - Captured 90° Inside Corner @ Stack Joint - V1576



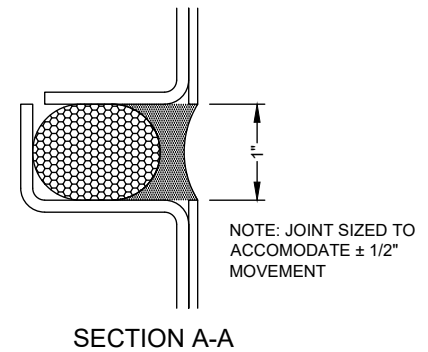
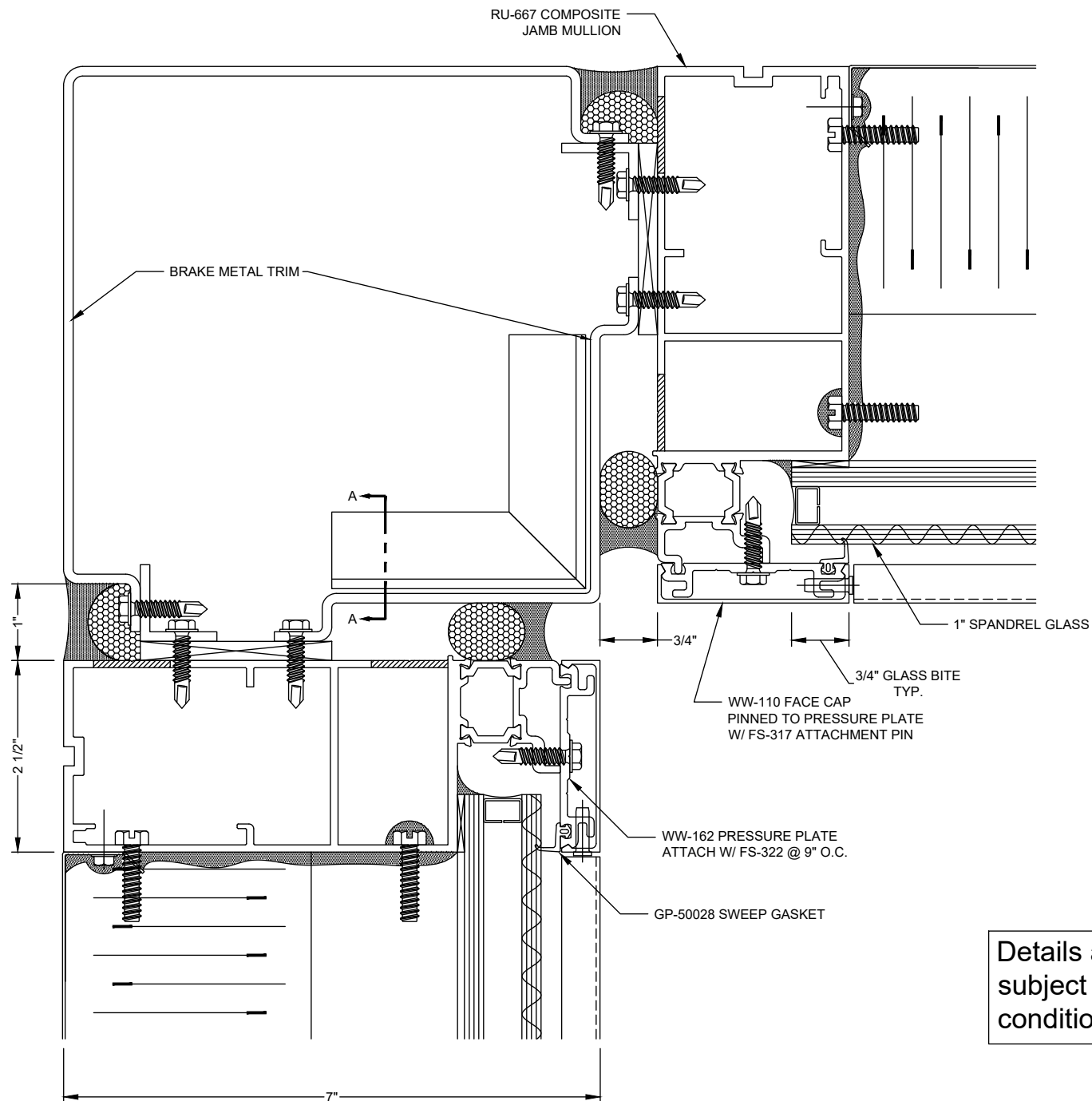

Details are representative only and  
subject to change based on project  
conditions or customer request.

## Reliance™ Unit Wall - Captured 90° Inside Corner @ Spandrel - V1577

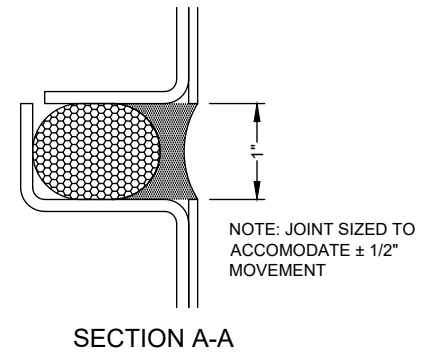
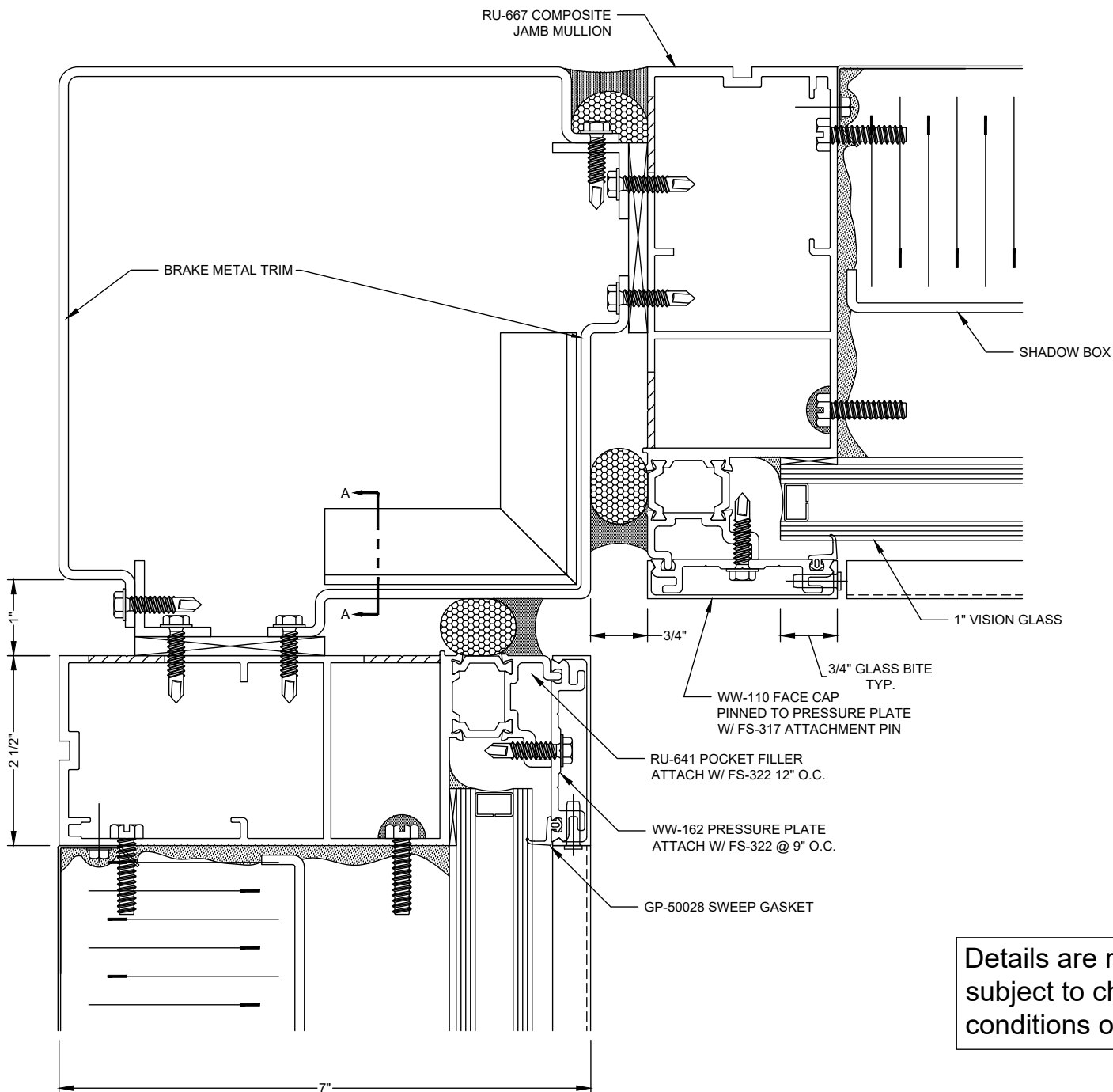

Details are representative only and  
subject to change based on project  
conditions or customer request.

## Reliance™ Unit Wall - Captured 90° Inside Corner @ Shadow Box - V1578

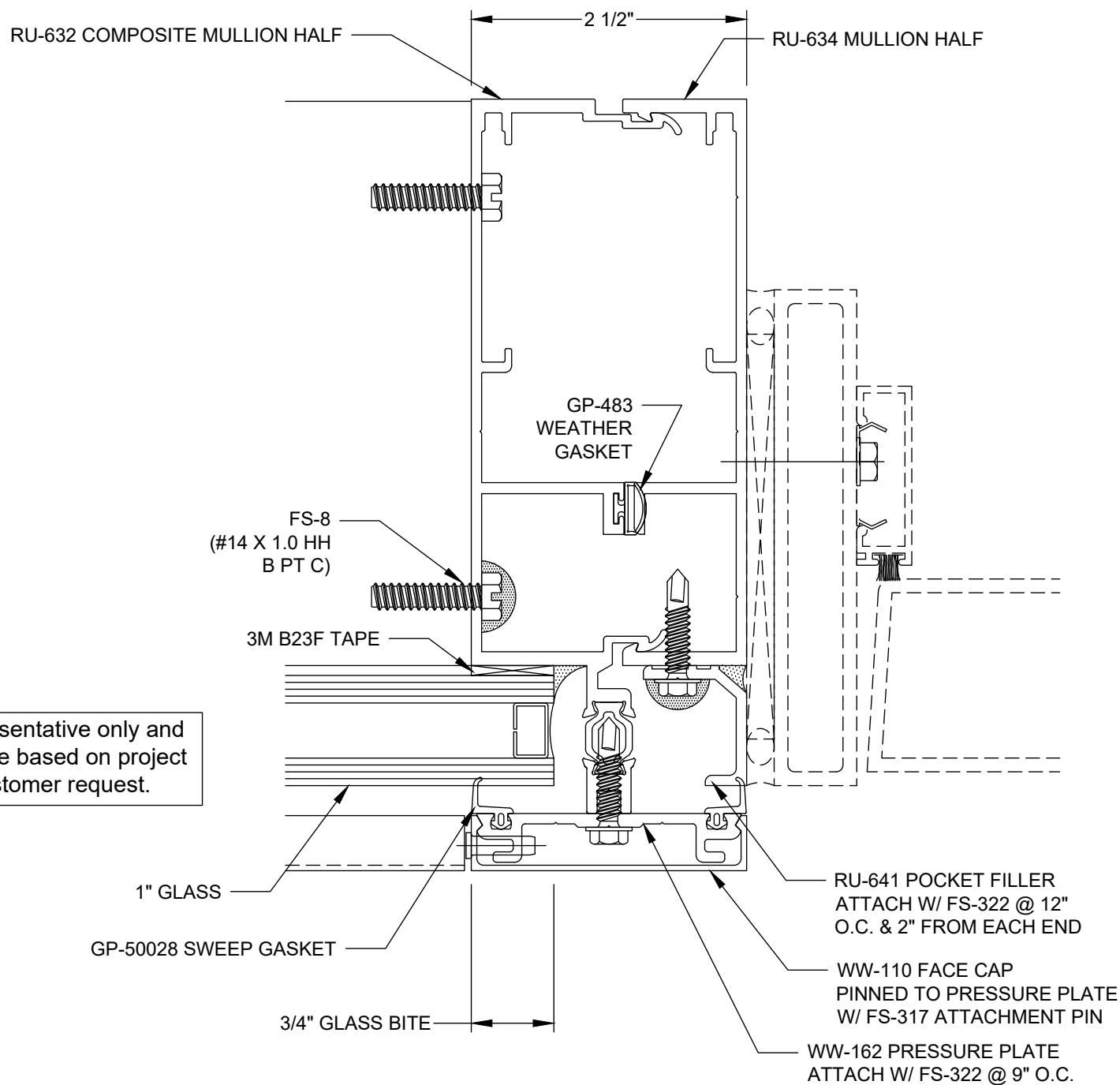

Details are representative only and  
subject to change based on project  
conditions or customer request.

## Reliance™ Unit Wall - Captured Vertical @ Door Jamb - V1581

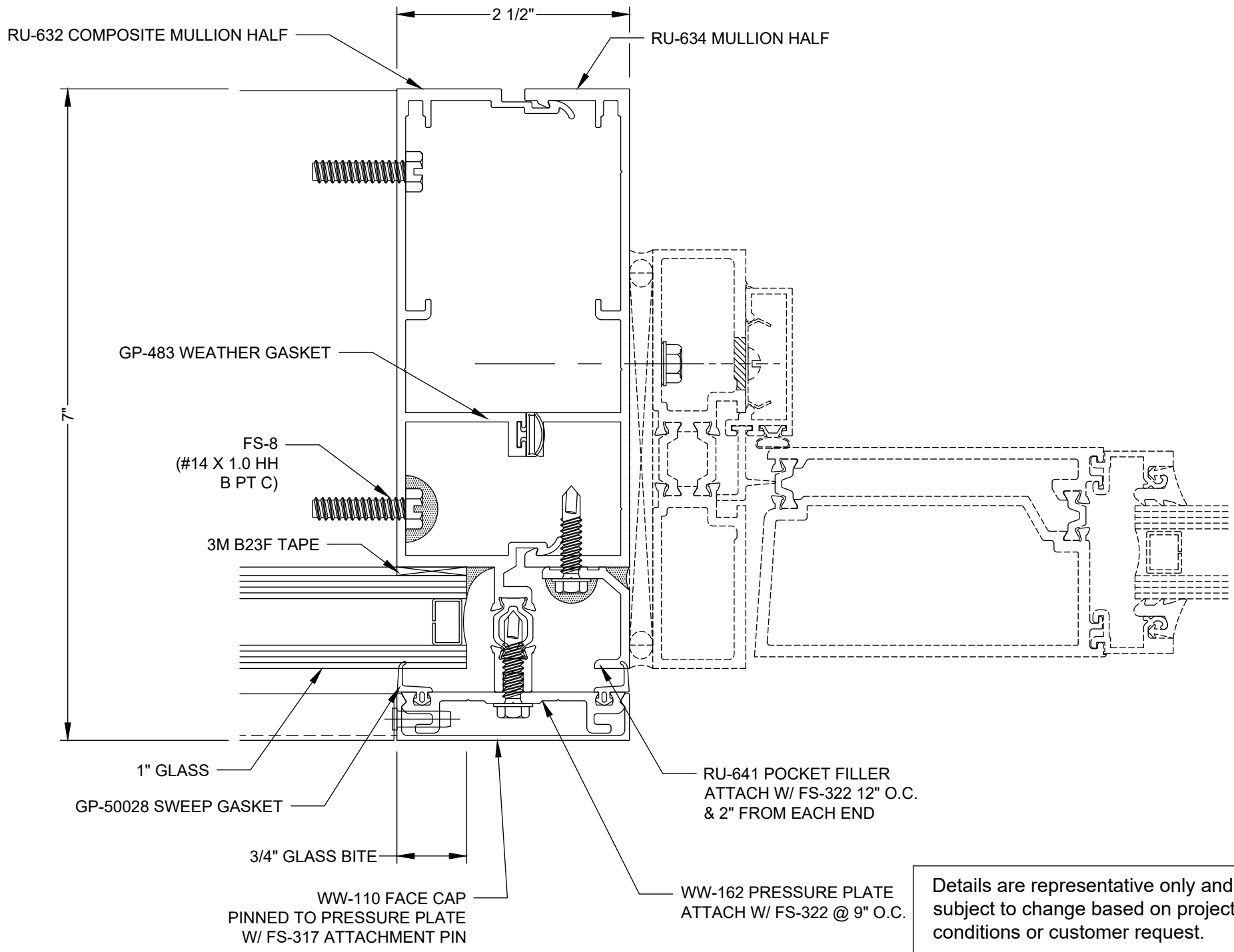

## Reliance™ Unit Wall - Captured Vertical @Thermal Door Jamb - V1582

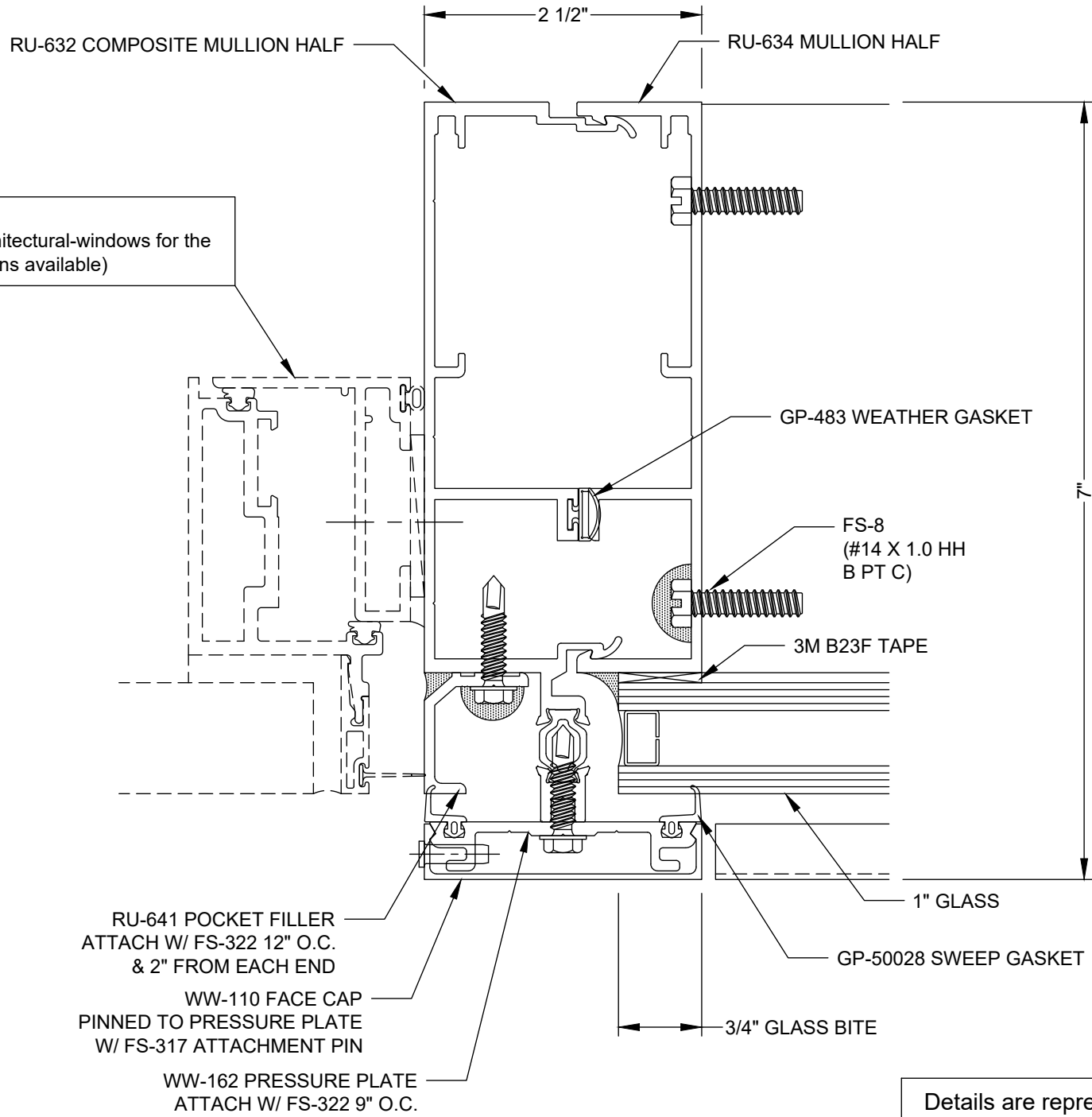

## Reliance™ Unit Wall - Captured Vertical @ Operable Window - V1583

Details are representative only and  
subject to change based on project  
conditions or customer request.

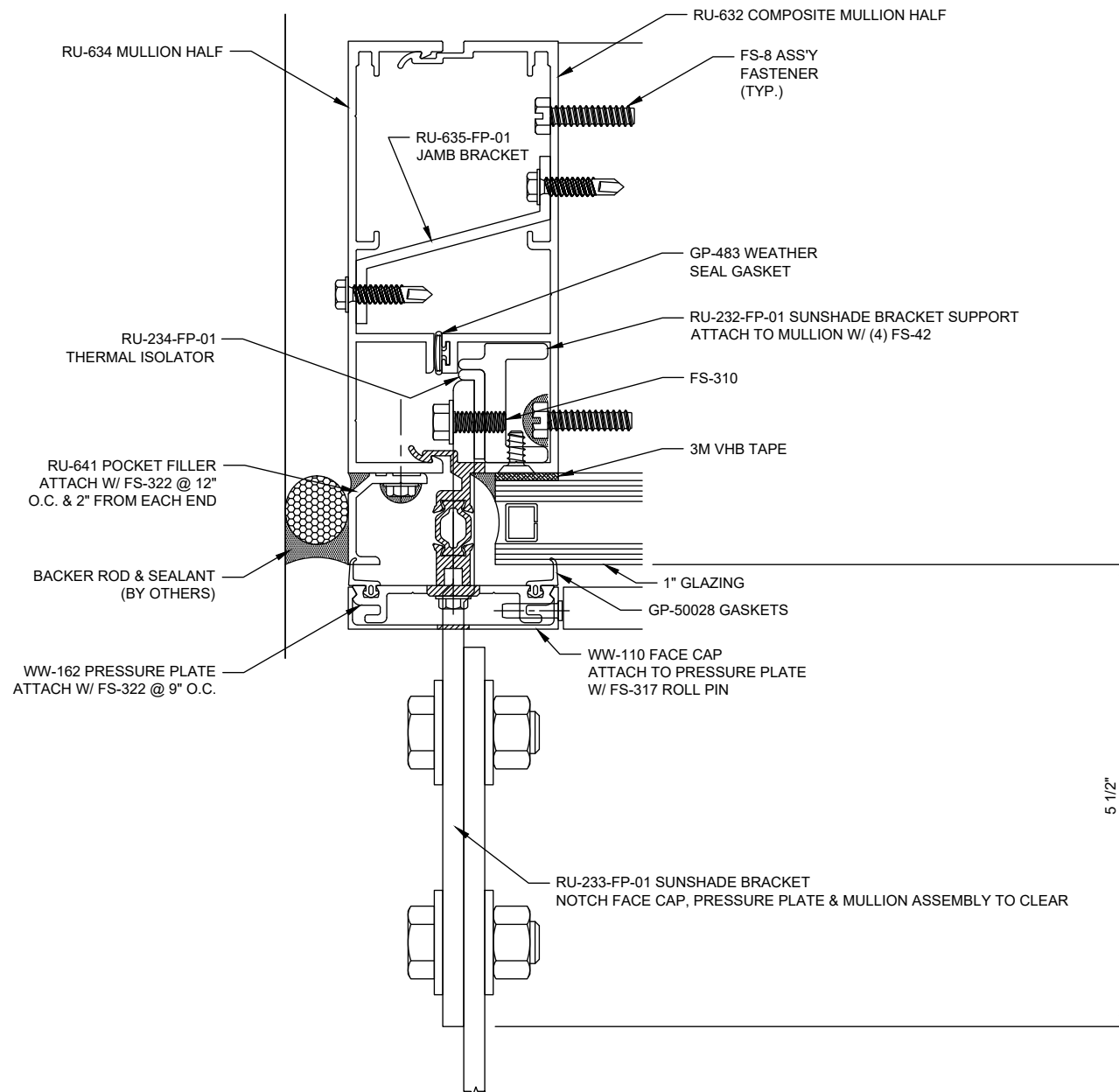

## Reliance™ Unit Wall - Captured Sunshade Anchoring at Jamb Vertical - V1590

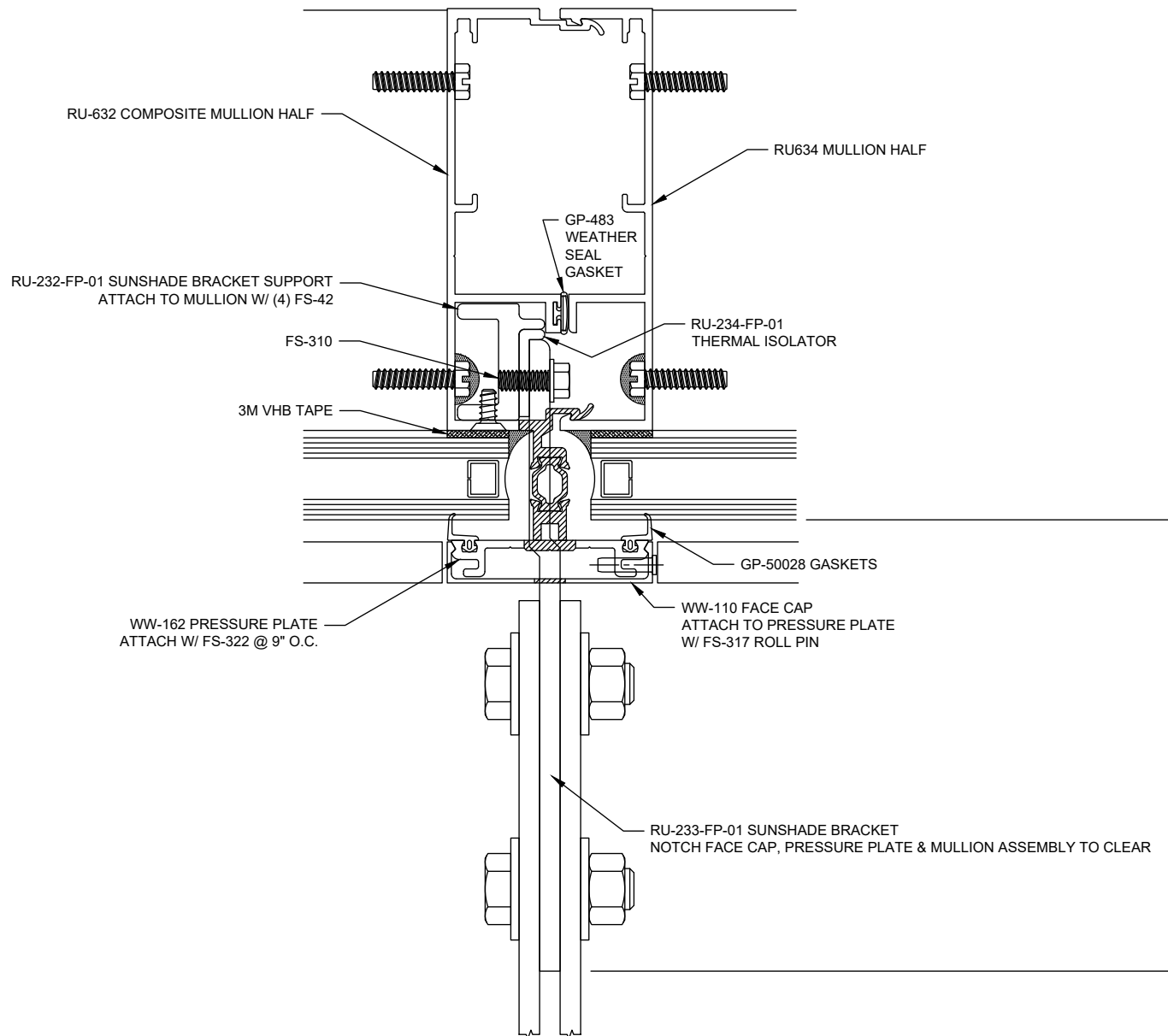

## Reliance™ Unit Wall - Captured Sunshade Anchoring at Intermediate Vertical - V1592

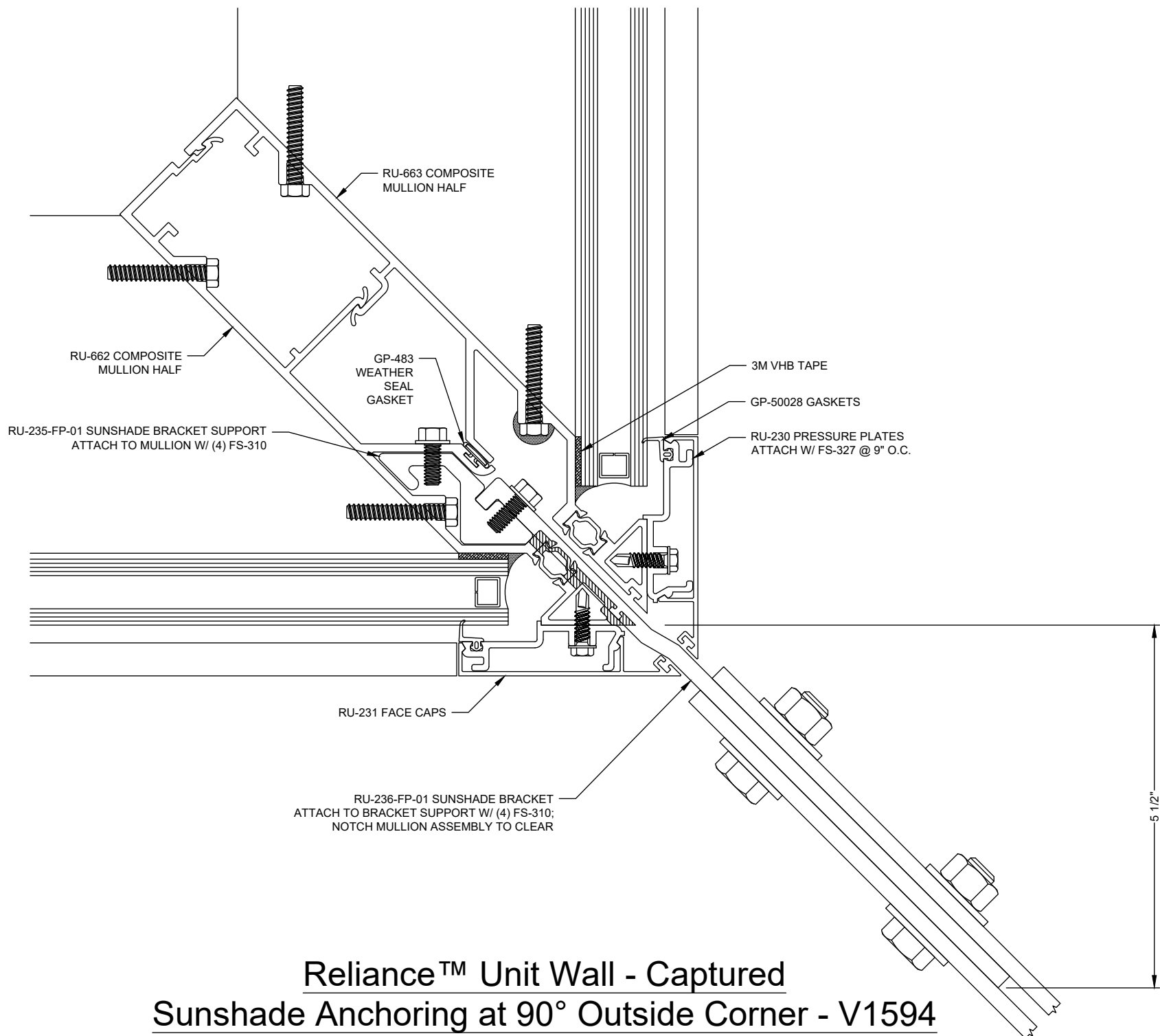

## Reliance™ Unit Wall - Captured Sunshade Anchoring at 90° Outside Corner - V1594